



PTO-X DRIVEN - GRASS COLLECTION SYSTEM

Model# 49131507 (629KD-001A)

COUNTRY
CLIPPER
ZERO TURN MOWER

Charger 8000 & Boss XL 9000
Mower Year: 2021

Charger 8005 & Boss XL 9005
Mower Year: 2022-Newer



Deck Sizes: 52" & 60"

OPERATOR'S MANUAL

ASSEMBLY • OPERATION • MAINTENANCE

GRASS COLLECTION SYSTEM

TABLE OF CONTENTS

| SECTION | PAGE | SECTION | PAGE |
|-------------------------------------------|-------|----------------------------------------|-------|
| Safety | 2 | Bag Assembly | 29 |
| Safety Alert Symbols | 3 | Bag Assembly Installation | 29 |
| Warranty | 4 | Boot Kit Assy & Installation | 30 |
| I INTRODUCTION AND DESCRIPTION | 5 | Blower Cone Installation | 31 |
| Introduction | 5 | Length of Hose Adjustment | 32 |
| Description | 5 | Upper Hose Installation | 32 |
| II INSTALLATION FOR USE | 5 | Lower Hose to Blower Cone Installation | 32 |
| Preparation Of Mower | 6-8 | Lower Hose to Boot Installation | 32 |
| Rear Frame Bracket Installation | 9-10 | Wire Harness Installation | 33-36 |
| Side Frame Bracket Installation | 11 | Weight Kit Installation | 37 |
| Right & Left Frame Bracket Installation | 12-13 | Impeller Blade Removal/Replacement | 38 |
| Frame Gusset Installation | 14-15 | Exploded Views & Parts List | 39-49 |
| Mount Arm / Top Bracket Installation | 16 | Overall Parts List | 50 |
| Mount Arm / Bottom Bracket Installation | 16 | Safety Decals | 51 |
| Mount Arm / Gusset Installation | 17 | III OPERATING INSTRUCTIONS | 52 |
| Mount Arm / Tube Assembly Installation | 18 | General Safety | 52 |
| Lower Mount Tube Installation | 19 | Operation & Tips On Mowing | 52 |
| Upper Frame Assy Installation | 20 | Disengagement Of The PTO Assembly | 52 |
| PTO Drive Assembly | 21-22 | Unloading The Collection System | 52 |
| Drive Assy & Belt Installation | 23 | IV MAINTENANCE | 52-53 |
| Belt Tension Adjustment | 24-26 | Maintenance Checklist | 53 |
| Top Assy To Upper Frame Assy Installation | 27 | Lubrication | 53 |
| Inlet Installation | 27 | V PARTS AND SERVICE | 53 |
| Hinge Kit Assy Installation | 28 | Parts And Service Information | 53 |
| Even Bag Fill Adjustment | 28 | Torque Specifications | 54 |
| | | Troubleshooting | 55 |

SAFETY

1. Read the operator's manual carefully and familiarize yourself with the proper use of your attachment. Do not allow anyone who is not acquainted with the Safety Instructions to use your attachment.
2. Know the controls and how to stop them quickly. READ THE OPERATOR'S MANUAL!
3. Do not allow children to operate the machine. Do not allow adults to operate it without proper instruction.
4. Be especially watchful of children and pets entering into the area while operating.
5. Keep your eyes and mind on your machine while mowing or operating your attachment. Don't let others distract you.
6. Do not attempt to operate your machine when not in the driver's seat.
7. Always shut off blades and engine when emptying the container.
8. Stop machine, shut off deck attachment, set parking brake, shut off engine and remove ignition key before removing clogs, removing or replacing hose, boot, blower cone, or performing any maintenance.
9. Mow across the face of slopes (not more than 10 degrees); never up and down the face.
10. It is recommended that the container be emptied when half full while operating on slopes. Start mowing on slopes when the container is empty.
11. Inspect your lawn and remove any foreign objects before mowing. Never deliberately run the mower across any foreign object.
12. Wear hearing protection.
13. Wear eye protection to prevent debris from getting into your eyes.

SAFETY

WARNING! NEVER operate the mower unless the discharge guard and either the deflector assembly or the vacuum collector adapter are fastened securely in place.

WARNING! Do not work around the mower deck boot or the blower area until you are certain that the mower blades and the blower impeller have stopped rotating.

WARNING! To avoid serious injury, perform maintenance on the vacuum collector; **ONLY AFTER STOPPING THE MOWER'S ENGINE AND WAITING FOR ALL MOVING PARTS TO COME TO A COMPLETE STOP.** Set the parking brake. Always remove the ignition key before beginning maintenance.

WARNING! For your own personal safety, **ALWAYS mow ACROSS the face of slopes and NEVER UP and DOWN the face. NEVER attempt to mow excessively steep slopes, and use caution when turning on any slope.**

Safety Alert Symbol



This Safety Alert Symbol means: **“ATTENTION! BECOME ALERT! YOUR SAFETY IS INVOLVED!”**

This symbol is used to call attention to safety precautions that should be followed by the operator to avoid accidents. When you see this symbol, carefully read the message that follows and heed its advice. Failure to comply with safety precautions could result in death or serious bodily injury.

Safety Signs

The signal words **DANGER**, **WARNING**, and **CAUTION** are used on the equipment safety signs. These words are intended to alert the viewer to the existence and the degree of hazard seriousness.



White letters on **RED**

This signal word indicates a potentially hazardous situation which, if not avoided, will result in death or serious injury.



Black letters on **ORANGE**

This signal word indicates a potentially hazardous situation which, if not avoided, could result in death or serious injury.

It may also be used to alert against unsafe practices.



Black letters on **YELLOW**

This signal word indicates a potentially hazardous situation which, if not avoided, will result in minor or moderate injury.

It may also be used to alert against unsafe practices.

PECO LIMITED WARRANTY FOR NEW PRODUCTS

New PECO, Inc. extends the following warranties to the ORIGINAL PURCHASER of each New PECO, Inc. consumer product purchased from one of our Dealers or directly from New PECO, Inc., subject to the following limitations:

A. ITEMS COVERED UNDER WARRANTY

1. **PRODUCT WARRANTY** – Any part or parts which are deemed defective in material or workmanship, as delivered to the original purchaser, will either be repaired or replaced, as New PECO, Inc. elects, without charge for parts or labor, if the defect appears within 12 months from the date of purchase of the product to the Original Purchaser.
2. **PARTS REPLACED DURING WARRANTY** – Any New PECO, Inc. part which is furnished in performance of this warranty and is defective in material or workmanship as delivered to the purchaser will be repaired or replaced, as New PECO, Inc. elects, before the expiration of the original warranty period.

B. WARRANTY DISTINCTIONS

1. **RESIDENTIAL** - Products put to a personal use around a single household or residence are considered Residential. Products designated as “Residential” are warranted for 12 months from the date of purchase of the product, to the ORIGINAL PURCHASER with proof of purchase, when used for or in residential applications.
2. **COMMERCIAL** – Products put to any business use (agricultural, commercial or industrial) or used at multiple locations are considered Commercial. Products designated as “Commercial” are warranted for 12 months from the date of purchase of the product, to the ORIGINAL PURCHASER with proof of purchase, when used for or in commercial applications. Products designated as “Residential” are warranted for 90 days from the date of purchase of the product, to the ORIGINAL PURCHASER with proof of purchase, when used for or in Commercial applications.
3. **RENTAL** – Products used for Rental or Lease Purposes are warranted for 45 days from date of purchase of the product, to the ORIGINAL PURCHASER with proof of purchase, when used for or in a rental business.

C. ITEMS NOT COVERED BY NEW PECO WARRANTY

1. **ENGINES & BATTERIES:** Engines and Batteries attached to New PECO, Inc. products are covered under their respective separate manufacturer warranties and those companies must be contacted directly to file a warranty claim. Briggs & Stratton: https://www.briggsandstratton.com/na/en_us/support/warranty.html
2. **UNAPPROVED ALTERATION OR MODIFICATION:** All obligations of New PECO, Inc. under this warranty shall be terminated if products are altered or modified in any way not approved by New PECO, Inc.
3. **ACCIDENTS & NORMAL MAINTENANCE:** This warranty covers ONLY manufacturers defective material and workmanship. It does not cover depreciation or damage caused by normal wear & tear, accident, improper maintenance, misuse or abuse of products. New PECO, Inc. products must be operated and maintained in accordance with the instructions furnished in the manuals. The cost of normal maintenance and normal replacement of service items such as belts, cutting blades, hoses, bags, etc., which are not defective shall be paid for by the purchaser.
4. **NO SERVICE CENTER WARRANTY:** The selling Service Center/Dealer makes no warranty on his own on any item warranted by New PECO, Inc. unless he delivers to purchaser a separate written warranty certificate specifically warranting the item. The Service Center or Dealer has no authority to make any representation or promise on behalf of New PECO, Inc. or to modify the terms of the original warranty in any way.
5. **NO REPRESENTATIONS ADDITIONAL WARRANTIES, DISCLAIMER:** Neither New PECO, Inc. nor any company affiliated with New PECO, Inc. makes any warranties, representations or promises as to the quality of performance of its products other than those set forth herein. Except as described above, New PECO, Inc. makes no other warranties **AND SPECIFICALLY DISCLAIMS ANY AND ALL IMPLIED WARRANTIES OF FITNESS AND MERCHANTABILITY.**
6. **REMEDIED EXCLUSIVE:** The only remedies the purchaser has in connection with the breach or performance of any warranty on New PECO, Inc. consumer products are set forth above. In no event will New PECO, Inc. be liable for special incidental or consequential damages.

Warranty service is available through your local authorized service dealer or distributor. If you do not know the dealer or distributor in your area, search by your zip code on www.lawnvac.com or contact our Sales Department at New PECO, Inc. 800-438-5823 or email Sales@lawnvac.com.

Section I - INTRODUCTION AND DESCRIPTION

Introduction

We are pleased to have you as a customer. Your collection system has been designed to give you a low maintenance, simple, and effective way to collect the grass clippings from your mower. This manual is provided to give you the necessary instructions to properly mount, operate and maintain the collection system on your mower. Please read this manual thoroughly. Understand what each control is for and how to use it. Observe all safety decal precautions on the machine and noted throughout the manual.

NOTE: All references made to right, left, front, rear, top or bottom are as viewed from the normal operator's position on the mower.

Description

The grass collection system is designed for turf maintenance where there is a need to collect the grass clippings as the mower cuts the turf. It is also used for picking up leaves in pre-season and post-season clean-up. The blower, mounted on the right side of the unit, uses a belt and gearbox system from the engine PTO shaft. Drive train protection comes through belt slippage. The blower draws grass clippings from the discharge area of the cutting deck back to the collection bags at the rear portion of the mower. The operator can engage the blower with a toggle Switch mounted on the right side of the operator. Once the collection bags are full with clippings, they can be easily removed for dumping.



Note: There are different installation instructions between the model years. Installations for specific units will be specified under the current section heading or where needed as:

MY2021

or

MY2022

MY2021 & MY2022 will also share similar installation instructions. These instructions will not have any specification under the section heading.

Section II - INSTALLATION FOR USE

Preparation Of Mower

NOTE: The mower deck PTO belt must be removed from the electric clutch before continuing with the installation. Refer to your mower's owner's manual for instructions on PTO belt removal.

From the underside of the engine, disconnect the wiring harness attached to the electric clutch. Remove the bolt and electric clutch from the mower. Refer to Figure A.

Figure A

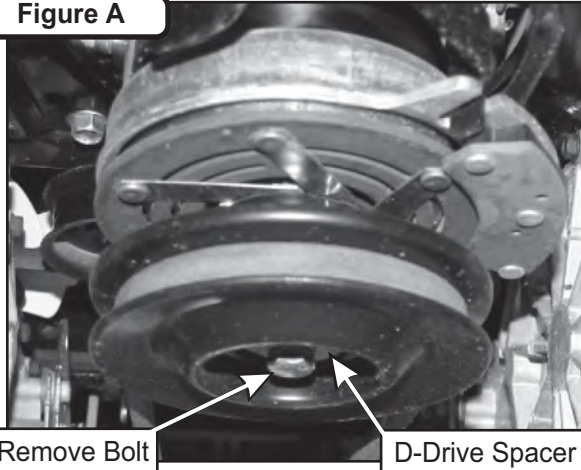

Upon removal of clutch determine if your mower is equipped with a D-drive spacer. If so, then proceed to Figure B. If your mower is equipped with bolt, fender and lock washer without D-drive spacer proceed to Figure C. Remove the D-drive spacer using an arbor press or equivalent. On removal, adjacent bearing OUTER race must be supported or bearing damage may occur. Refer to Figure B.

Figure B

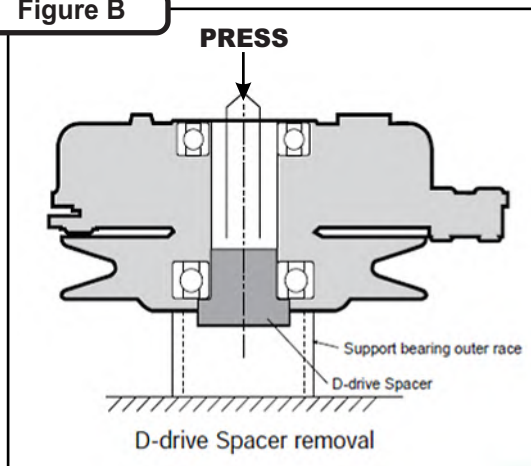
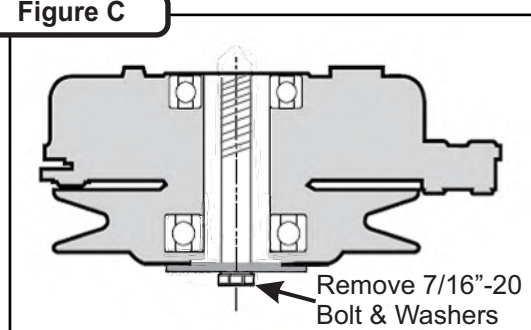
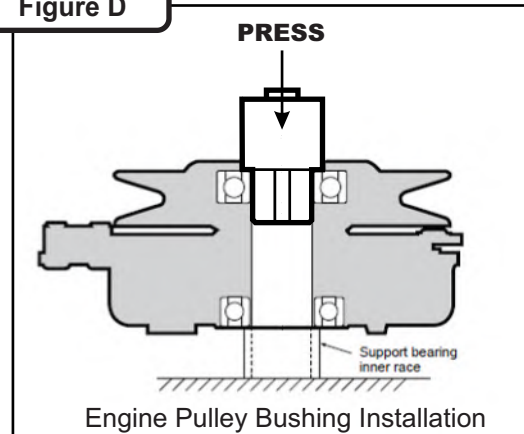

Figure C



The engine pulley assembly must be installed using an arbor press or equivalent. During installation, opposite bearing inner race must be supported or bearing damage may occur. Refer to Figure D.

Figure D



Once the Engine Pulley Bushing is installed, reattach the clutch assembly & deck PTO belt to the mower and then review Figure E.

Figure E

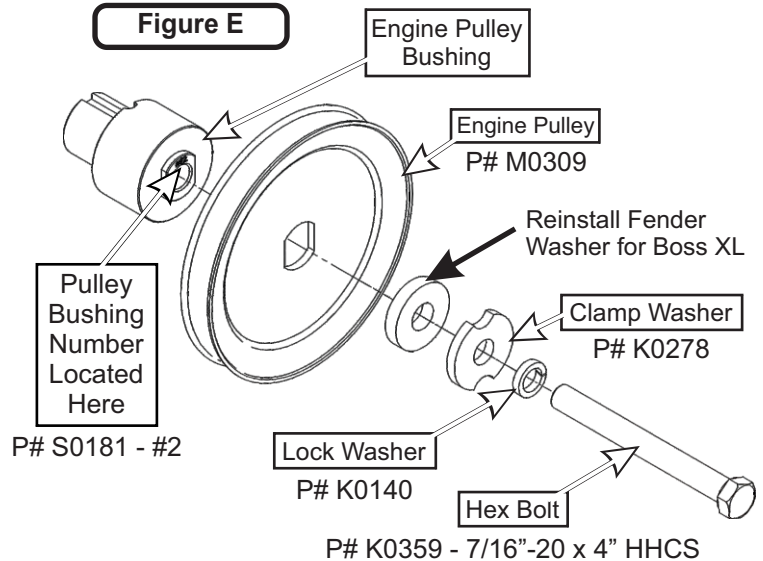

To assemble and fasten the Engine Pulley, align the Engine Pulley Bushing to the mower's clutch pulley and fasten using (1) Clamp Washer, (1) Lock Washer, and (1) Hex Bolt. Torque the bolt to 55 ft./lbs. For **Boss XL** units, reinstall the Fender Washer that was removed during the initial process. The added pulley will power the collection system and should resemble Figure F when installed.

Figure F

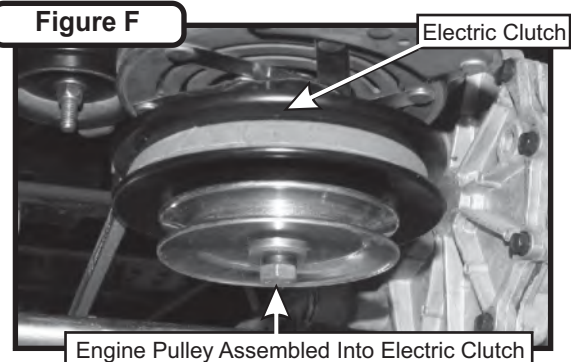

Preparation of Mower (Continued)

Before the installation of your unit, you will need to remove your mower's rear bracket along with the hardware holding it in place, see Figure G. Set the top set of hardware aside, see Figure H.

Note: Some parts and part features have been hidden from view for visual clarity.

Figure G

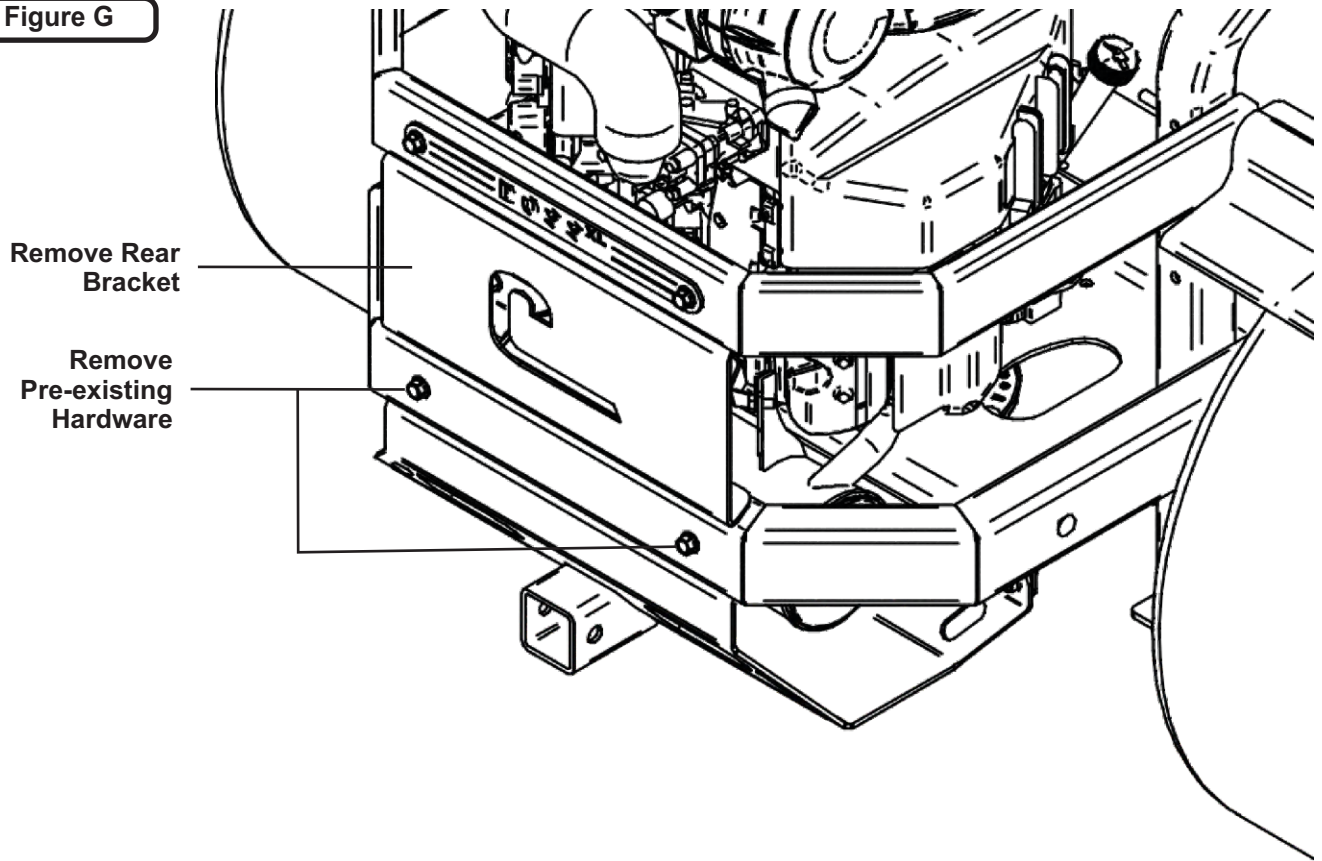
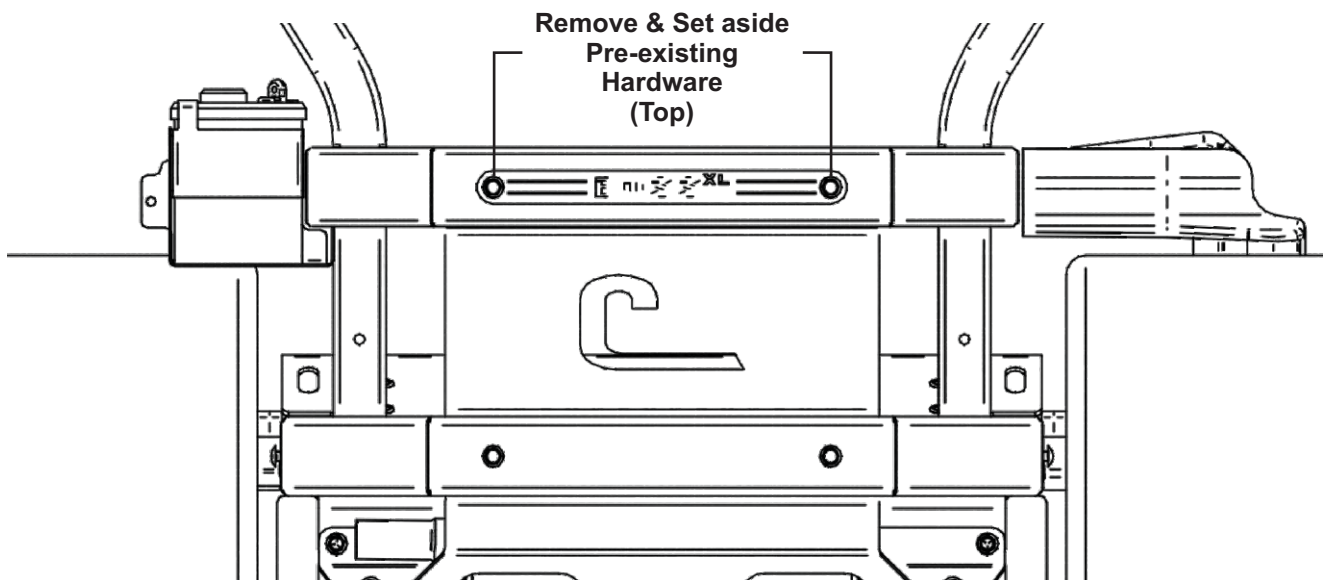

Figure H

Mower Rear View



Preparation of Mower (Continued)

ROPS Hinge Configuration

Your mower's ROPS will need to be reconfigured for the installation of your Bagger system from its standard position. The reconfiguration will allow you to lay the top post back approximately 90° when folded down. The Bagger Configuration will move the Hinge point from the lower post to the top post. With this New Hinge Point, re-tighten the 1/2" bolt to allow a level of drag. This will prevent the top post from bouncing when lowered which may cause potential damage to your bagger top, see Figure I.

Note: Some parts and part features have been hidden from view for visual clarity.

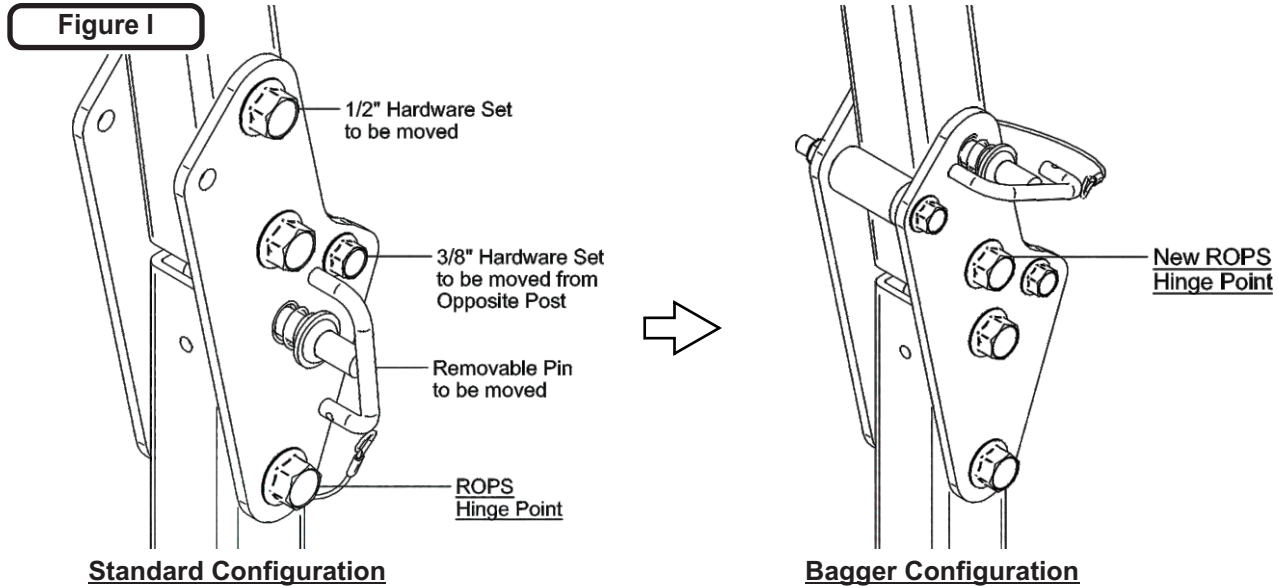

You'll need to identify, remove and reinstall (3) sets of hardware from each side posts, refer to Figure I above.

First, remove the Removable Pins, 3/8" Hardware w/ Urethane Bumper from one side and the set of 1/2" Hardware including the Shim Washers. Next, for reconfiguration: (1) Reinstall the Removal Pin to top post, (2) Reinstall the 1/2" Hardware w/ Shim Washers to lower post, and (3) Reinstall the 3/8" Hardware w/ Urethane Bumper to the Front Side of the Top Post. Refer to Figure J below for a breakdown of the reinstallation steps.

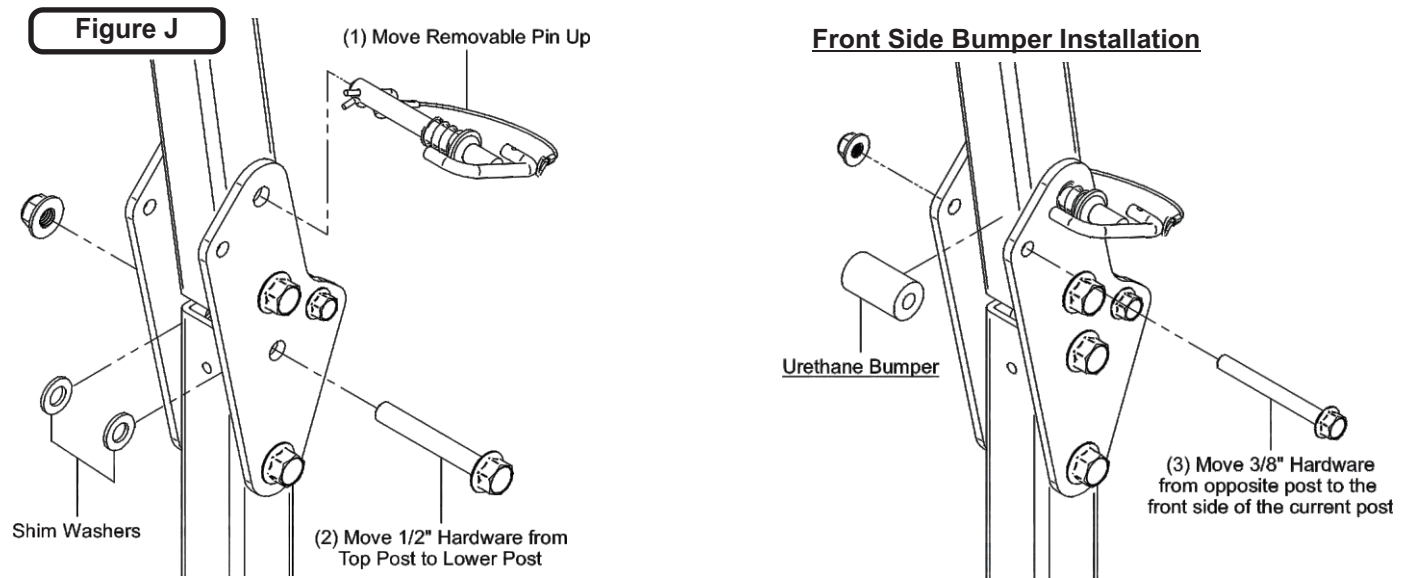

Note: (2) For an easier removal / installation of the Shim Washers, it is recommended to loosen all hardware before removal / installation then re-tightening after the installation.

Note: (3) Remove the Removable Pin before installation For an easier installation of the Urethane Bumper.

It is recommended to position the urethane bumper to the rear side of the lower post and to the front side of the top post on the same side of the ROPS as shown in Figure J above. The urethane bumper can be moved from one post of the ROPS to the other. Be sure to not over tighten the 3/8" Bolt that is securing the urethane bumper, instead tighten the bolt to a snug and firm fit.

Rear Frame Bracket Installation

MY2021

To install the Rear Frame Bracket (Item #1) align the mount holes of the Rear Frame Bracket to those on the Mower's rear frame, see the figure below.

Secure the Rear Frame Bracket by using the (2) previously removed hardware along the top of the Rear Frame Bracket, (2) 3/8"-16 x 2-3/4" HHCS (Item #2), (2) 3/8" Flat Washers (Item #3) and (2) 3/8"-16 Ny-Flange Lock Nuts (Item #4) along the bottom of the Rear Frame Bracket. See the Figure below.

Note: Some parts and part features have been hidden from view for visual clarity.

Figure A

| Item # | Part # | Desc. | Qty. |
|--------|--------|-----------------------------------------------|------|
| 1 | B2073 | Rear Frame Brkt. | 1 |
| 2 | K1021 | 3/8"-16 X 2-3/4" HHCS | 2 |
| 3 | K0047 | Flat Washer 3/8" / 1.00 OD x .446 ID x .075 T | 2 |
| 4 | K2038 | Ny-Flange Lock Nut 3/8"-16 | 2 |

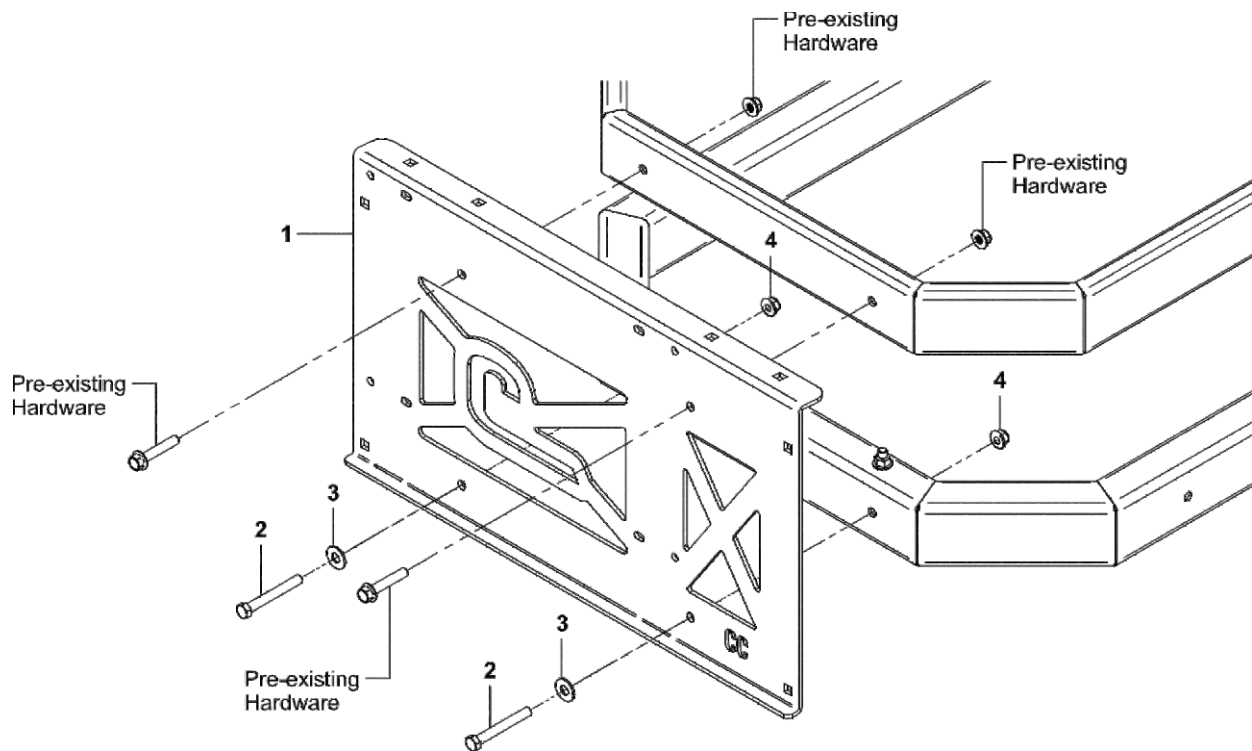

Rear Frame Bracket Installation (Cont.)

MY2022

Before installing the Rear Frame Bracket (Item #2) for the MY2022 unit, a Frame Spacer (Item #1) would need to first be installed.

Position the Frame Spacer's (Item #1) mount holes to those on the Mower's rear frame, see Figure A below. Secure the Frame Spacer by using (2) 3/8"-16 x 2-3/4" HHCS (Item #3), (2) 3/8" Flat Washers (Item #4) and (2) 3/8"-16 Ny-Flange Lock Nuts (Item #5).

Once the Frame Spacer has been installed, align the mount holes of the Rear Frame Bracket (Item #2) to those on the Mower's rear frame, see Figure A below. Secure the Rear Frame Bracket by using the (2) sets of previously removed hardware along the top of the Rear Frame Bracket, (2) 3/8"-16 x 1" HHCS (Item #6), and (2) 3/8"-16 Ny-Flange Lock Nuts (Item #5) along the bottom of the Rear Frame Bracket.

Note: Some parts and part features have been hidden from view for visual clarity.

Figure A

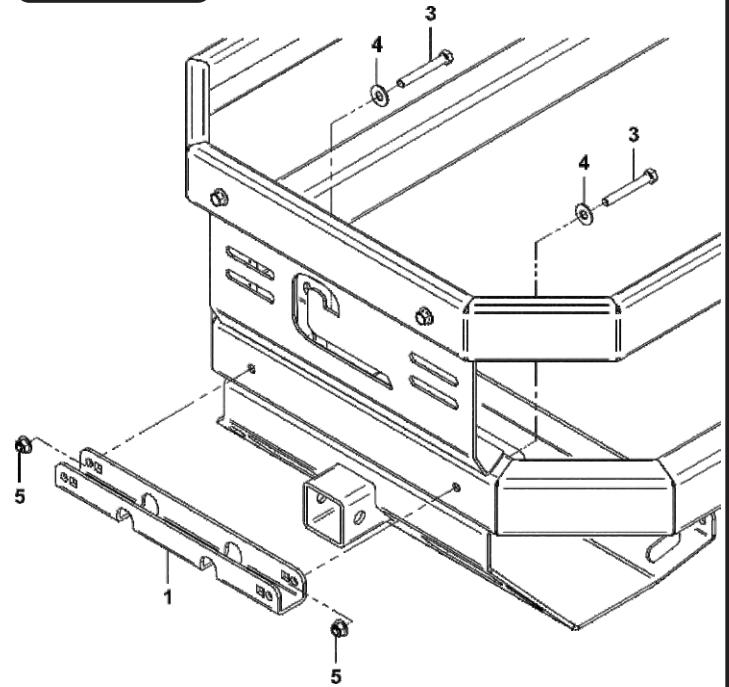

| Item # | Part # | Desc. | Qty. |
|--------|--------|-----------------------------------------------|------|
| 1 | B2205 | Frame Spacer / Boss XL 2020 | 1 |
| 2 | B2073 | Rear Frame Brkt. | 1 |
| 3 | K1021 | 3/8"-16 X 2-3/4" HHCS | 2 |
| 4 | K0047 | Flat Washer 3/8" / 1.00 OD x .446 ID x .075 T | 4 |
| 5 | K2038 | Ny-Flange Lock Nut 3/8"-16 | 4 |
| 6 | K1191 | HHCS 3/8"-16 x 1" GR5 | 2 |

Figure B

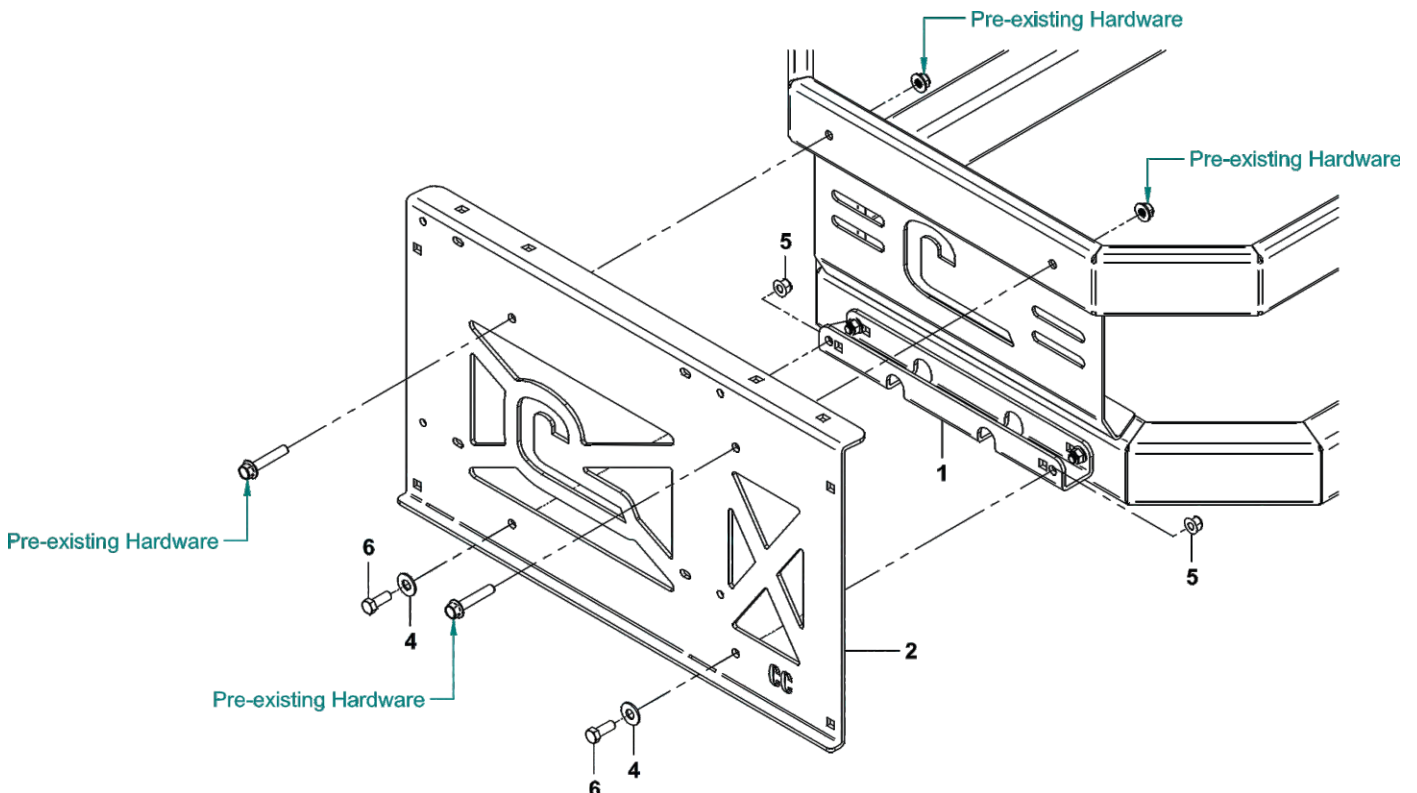

Side Frame Spacer Installation

MY2022

Before the Installation of the Left Frame Bracket P#(B2074) & Right Frame Bracket P#(B2075), pre install (1) Frame Spacer (Item #1) to each Bracket as shown in the Figures below.

To install the Frame Spacer (Item #1), align the bolt holes of the Frame Spacer to the side bolt holes of the Right Frame Bracket (Item #2) as shown in Figure A. Secure the Frame Spacer by using (2) 3/8"-16 x 1" Carriage Bolts (Item #3) and (2) 3/8"-16 Ny-Flange Lock Nuts (Item #4).

Repeat the steps for the Left Frame Bracket, see Figure B.

Note: Some parts and part features have been hidden from view for visual clarity.

Figure A

| Item # | Part # | Desc. | Qty. |
|--------|--------|-----------------------------|------|
| 1 | B2205 | Frame Spacer / Boss XL 2020 | 1 |
| 2 | B2075 | Rt. Frame Brkt. | 1 |
| 3 | K1182 | Carriage Bolt 3/8"-16 x 1" | 2 |
| 4 | K2038 | Ny-Flange Lock Nut 3/8"-16 | 2 |

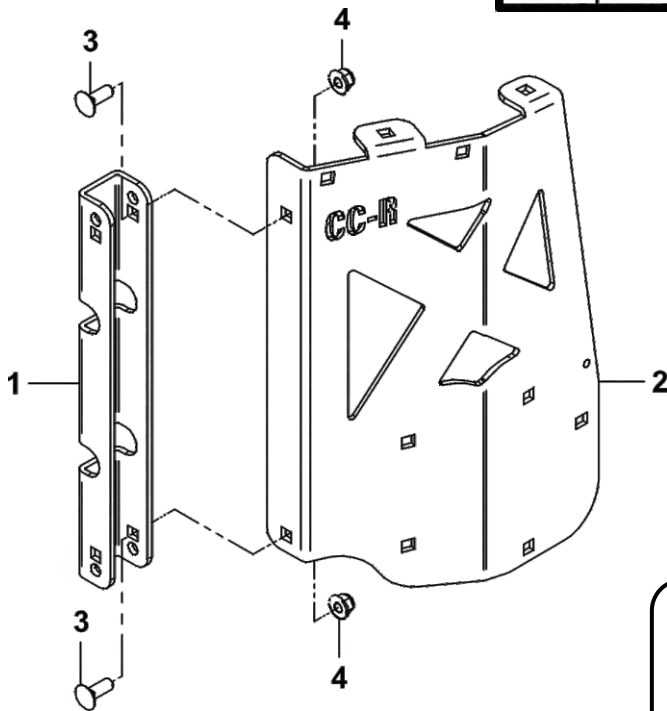
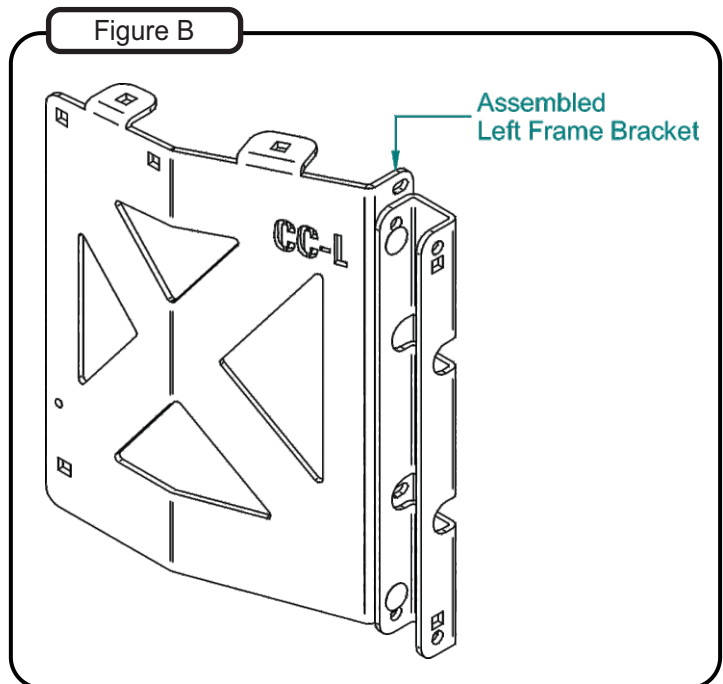

Figure B



Right & Left Frame Bracket Installation

MY2021

To install the Right Frame Bracket (Item #1) align and position the (2) mount holes located on the upright tab of the Right Frame Bracket (Item #1) to those located on the right side of the Rear Frame Bracket (Item #3). Secure the Right Frame Bracket, relatively loosely, by using (2) 3/8"-16 x 1" Carriage Bolt (Item #4) and (2) 3/8"-16 Ny-Flange Lock Nuts (Item #6). Refer to Figure A.

Once secured to the Rear Frame Bracket (Item #3), secure the Right Frame Bracket (Item #1) to the Mower by using (1) 3/8"-16 x 3" Carriage Bolt (Item #5) and (1) 3/8"-16 Ny-Flange Lock Nut (Item #6). See Figure B. Tighten All hardware at this time.

Repeat the same procedures for the installation of the Left Frame Bracket (Item #2), see Figure A.

Note: Some parts and part features have been hidden from view for visual clarity.

Figure A

| Item # | Part # | Desc. | Qty. |
|--------|--------|----------------------------|------|
| 1 | B2075 | Rt. Frame Brkt. | 1 |
| 2 | B2074 | Lt. Frame Brkt. | 1 |
| 3 | B2073 | Rear Frame Brkt. | 2 |
| 4 | K1182 | Carriage Bolt 3/8"-16 x 1" | 4 |
| 5 | K1187 | 3/8"-16 x 3" Carriage Bolt | 2 |
| 6 | K2038 | Ny-Flange Lock Nut 3/8"-16 | 6 |

Right Side View

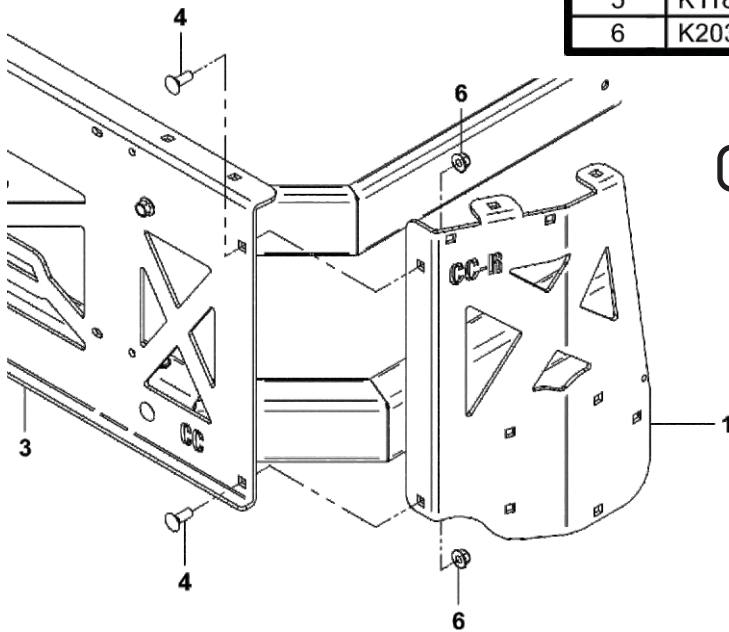
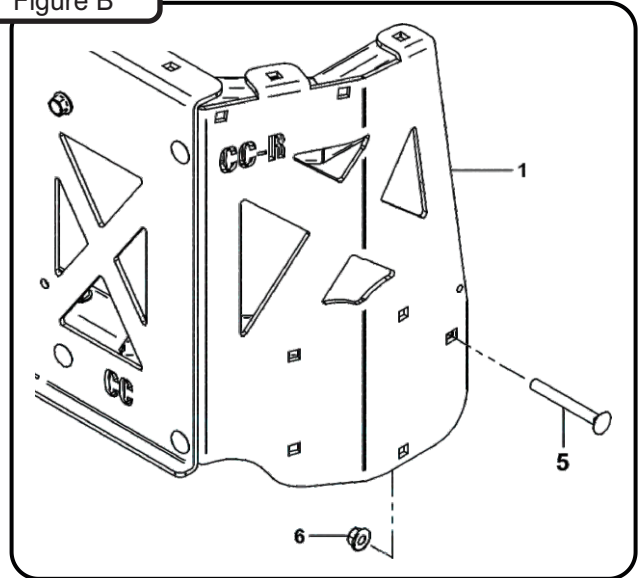
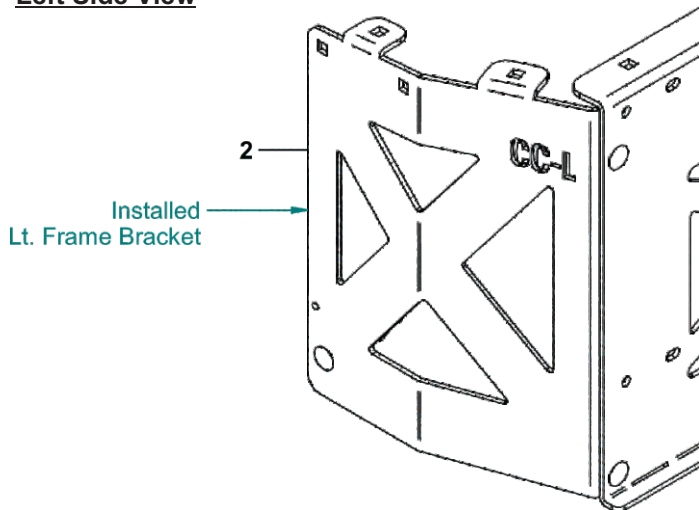

Figure B



Left Side View



Right & Left Frame Bracket Installation (Cont.)

MY2022

To install the pre-installed Right Frame Bracket (Item #1) from the previous step, align and position the (2) mount holes located on the Frame Spacer (Item #3) of the pre-installed Right Frame Bracket to those located on the right of the Rear Frame Bracket. Secure the Frame Spacer, relatively loosely, by using (2) 3/8"-16 x 1" Carriage Bolt (Item #4) and (2) 3/8"-16 Ny-Flange Lock Nuts (Item #6). Refer to Figure A.

Once secured to the Rear Frame Bracket, secure the Right Frame Bracket to the Mower by using (1) 3/8"-16 x 3" Carriage Bolt (Item #5) and (1) 3/8"-16 Ny-Flange Lock Nut (Item #6). See Figure B. Tighten All hardware at this time.

Repeat the same procedures for the installation of the pre-installed Left Frame Bracket (Item #2). See Figure A.

Note: Some parts and part features have been hidden from view for visual clarity.

Figure A

| Item # | Part # | Desc. | Qty. |
|--------|--------|-----------------------------|------|
| 1 | B2075 | Rt. Frame Brkt. | 1 |
| 2 | B2074 | Lt. Frame Brkt. | 1 |
| 3 | B2205 | Frame Spacer / Boss XL 2020 | 1 |
| 4 | K1182 | Carriage Bolt 3/8"-16 x 1" | 2 |
| 5 | K1187 | 3/8"-16 x 3" Carriage Bolt | 1 |
| 6 | K2038 | Ny-Flange Lock Nut 3/8"-16 | 3 |

Right Side View

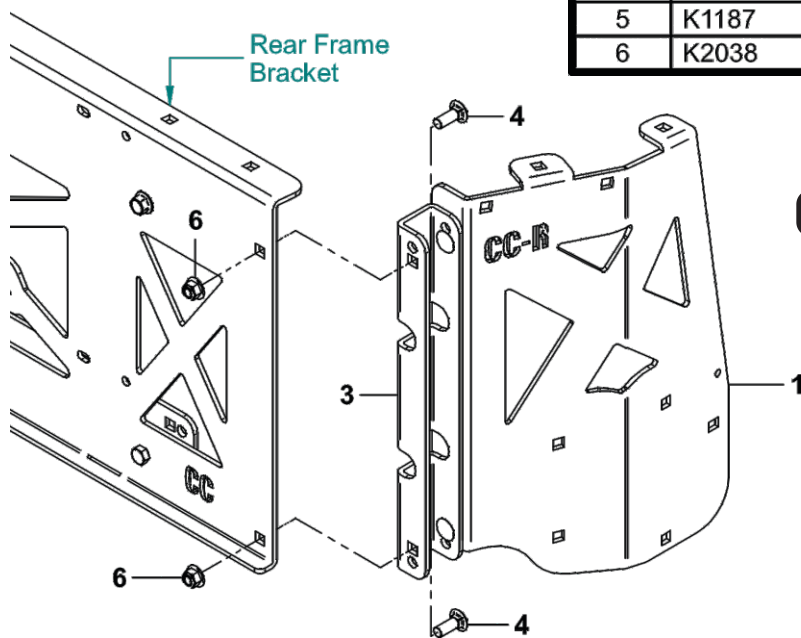
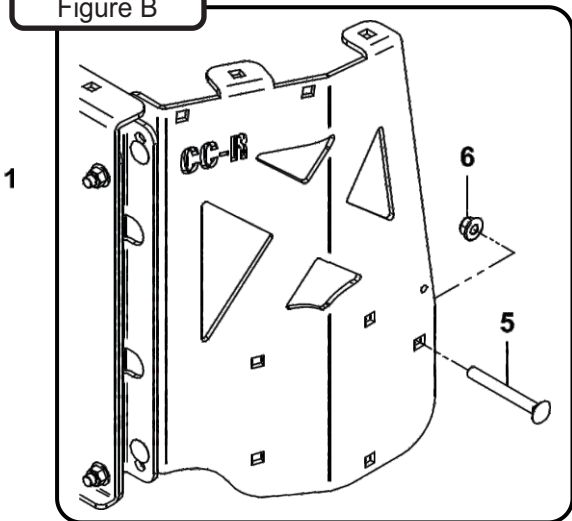
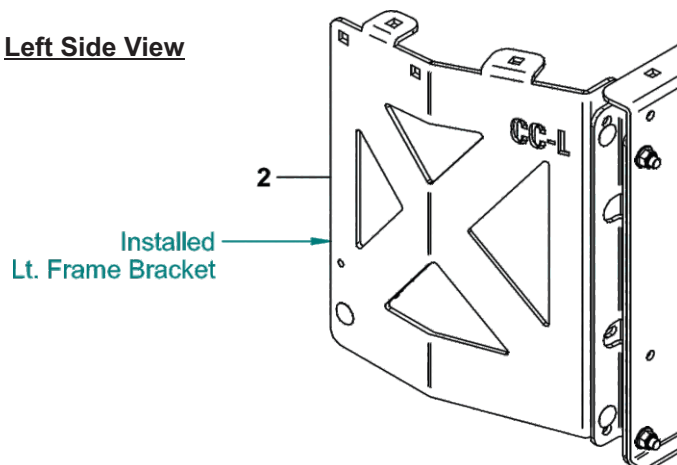

Figure B



Left Side View



Frame Gusset Installation

MY2021

Your Frame Gussets (Item #1) will have (2) different sets of bolt holes for your specific Mower model, see Figure B.

To install the Frame Gusset (Item #1) on the right side, align and position the mount holes of the Frame Gusset over the mount holes located on the top right of the Rear Frame Bracket and the top of the Right Frame Bracket. Secure the Frame Gusset, relatively loosely, by using (4) 3/8"-16 x 1" Carriage Bolt (Item #2) and (4) 3/8"-16 Ny-Flange Lock Nuts (Item #3). Refer Figure A below.

Repeat the same procedures to install the left side Frame Gusset. Once installed, tighten at this time.

Note: Some parts and part features have been hidden from view for visual clarity.

Figure A

| Item # | Part # | Desc. | Qty. |
|--------|--------|----------------------------|------|
| 1 | B2081 | Frame Gusset | 1 |
| 2 | K1182 | Carriage Bolt 3/8"-16 x 1" | 4 |
| 3 | K2038 | Ny-Flange Lock Nut 3/8"-16 | 4 |

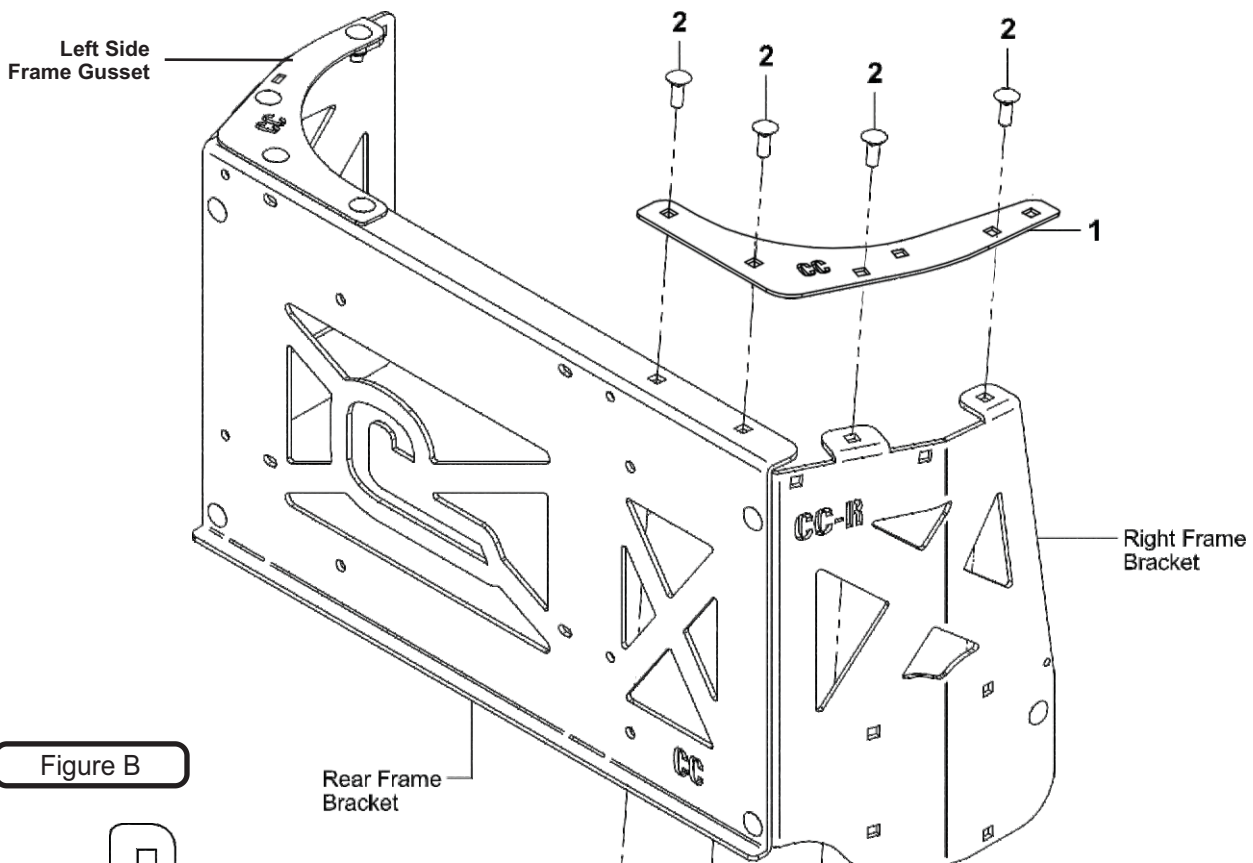
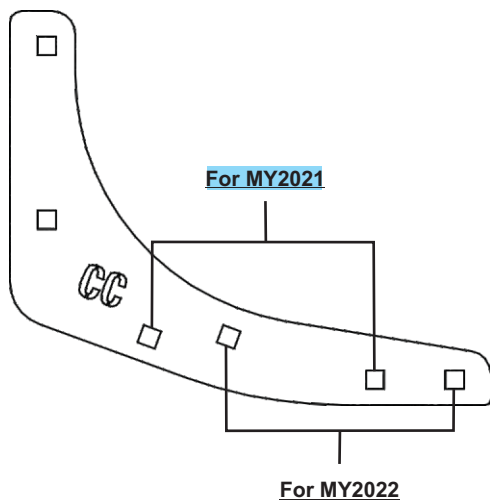

Figure B



Frame Gusset Installation (Cont.)

MY2022

Your Frame Gussets (Item #1) will have (2) different sets of bolt holes for your specific Mower model, see Figure B.

To install the Frame Gusset (Item #1) on the right side, align and position the mount holes of the Frame Gusset over the mount holes located on the top right of the Rear Frame Bracket and the top of the Right Frame Bracket. Secure the Frame Gusset, relatively loosely, by using (4) 3/8"-16 x 1" Carriage Bolt (Item #2), (2) 3/8" Flat Washers (Item #3) and (4) 3/8"-16 Ny-Flange Lock Nuts (Item #4). Refer Figure A below.

Repeat the same procedures to install the left side Frame Gusset. Once installed, tighten at this time.

Note: Some parts and part features have been hidden from view for visual clarity.

Figure A

| Item # | Part # | Desc. | Qty. |
|--------|--------|---------------------------------------------------|------|
| 1 | B2081 | Frame Gusset | 2 |
| 2 | K1182 | Carriage Bolt 3/8"-16 x 1" | 4 |
| 3 | K1477 | Flat Washer / 3/8" / .406 ID x .812 OD x .125 Thk | 4 |
| 4 | K2038 | Ny-Flange Lock Nut 3/8"-16 | 4 |

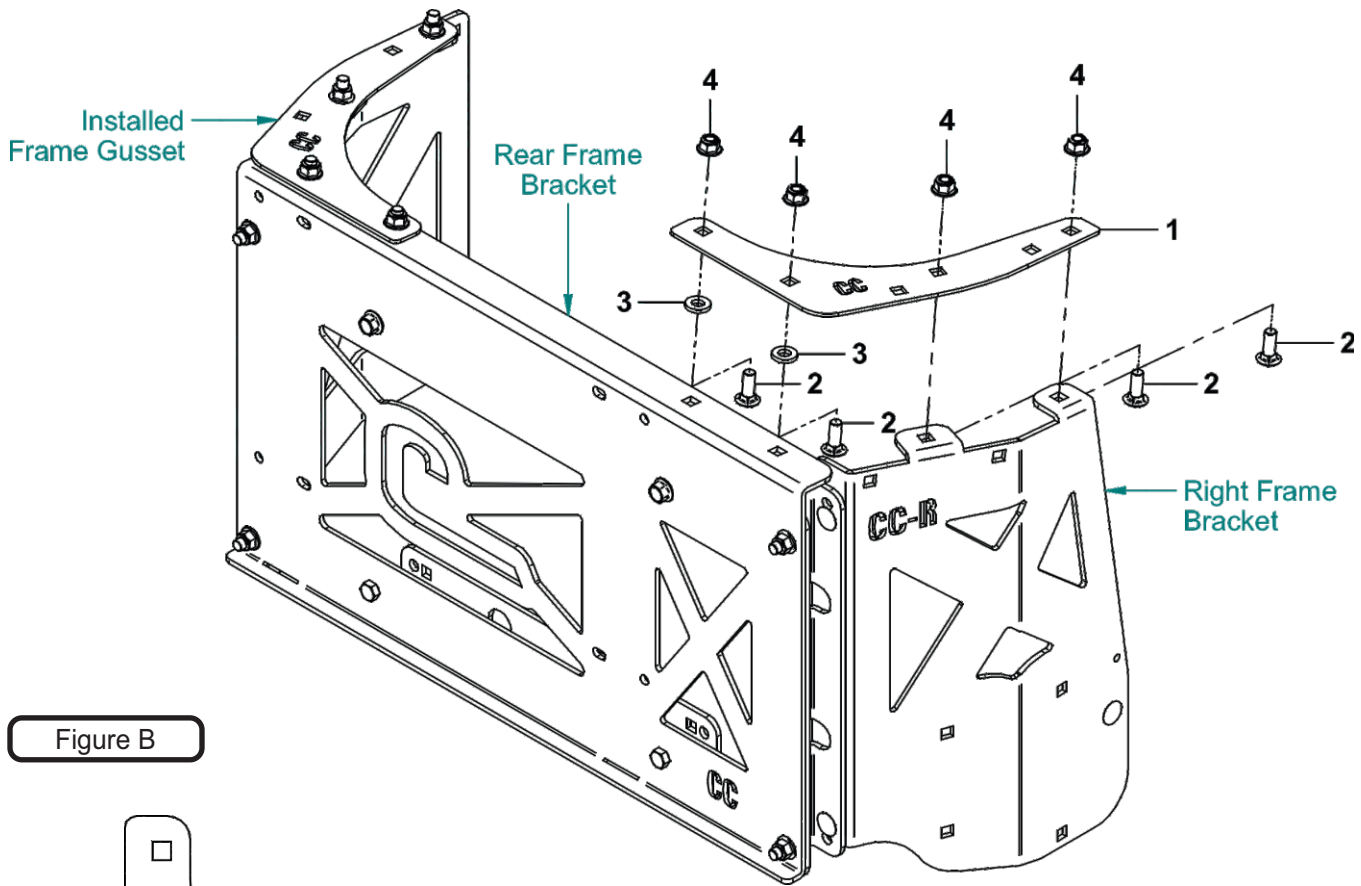
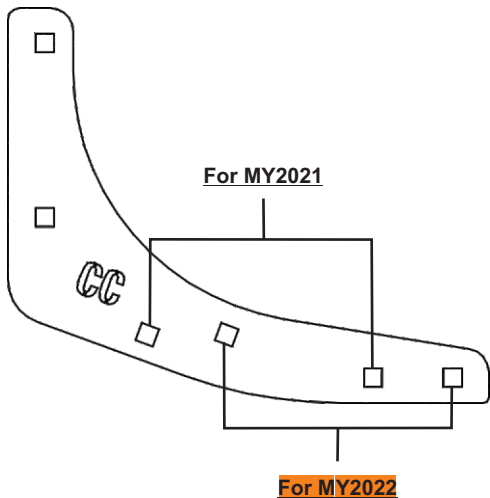

Figure B



Mount Arm / Top Bracket Installation

To install the Mount Arm / Top Bracket (Item #1) align the bolt holes to those on Right Frame Bracket. Secure the Mount Arm / Top Bracket, relatively loose, by using (2) 3/8"-16 x 1" Carriage Bolts (Item #2) and (2) 3/8"-16 Ny-Flange Lock Nuts (Item #3). Refer to Figure A.

Keep the hardware relatively loose until after the installation of the Mount Arm / Gusset.

Note: Some parts and part features have been hidden from view for visual clarity.

Figure A

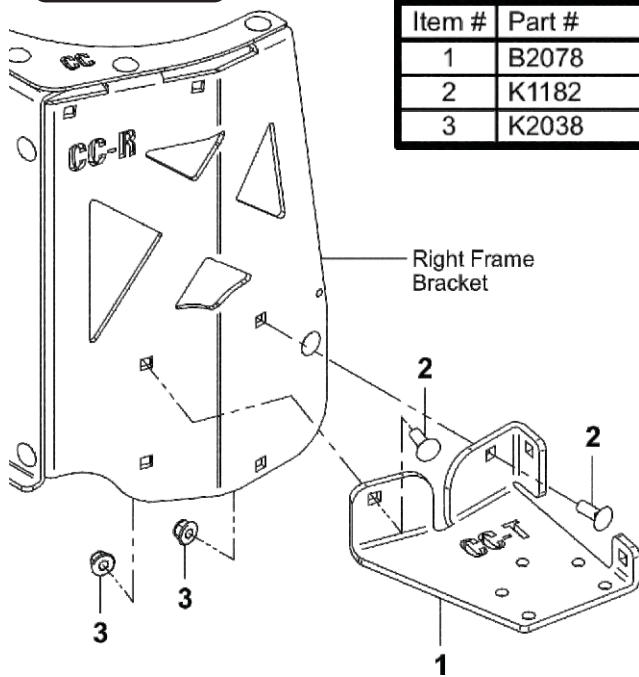

| Item # | Part # | Desc. | Qty. |
|--------|--------|----------------------------|------|
| 1 | B2078 | Mount Arm / Top Brkt. | 1 |
| 2 | K1182 | Carriage Bolt 3/8"-16 x 1" | 2 |
| 3 | K2038 | Ny-Flange Lock Nut 3/8"-16 | 2 |

Mount Arm / Bottom Bracket Installation

To install the Mount Arm / Bottom Bracket (Item #1) align the bolt holes to those on Right Frame Bracket. Secure the Mount Arm / Bottom Bracket, relatively loose, by using (2) 3/8"-16 x 1" Carriage Bolts (Item #2) and (2) 3/8"-16 Ny-Flange Lock Nuts (Item #3). Refer to Figure B.

Keep the hardware relatively loose until after the installation of the Mount Arm / Gusset.

Note: Some parts and part features have been hidden from view for visual clarity.

Figure B

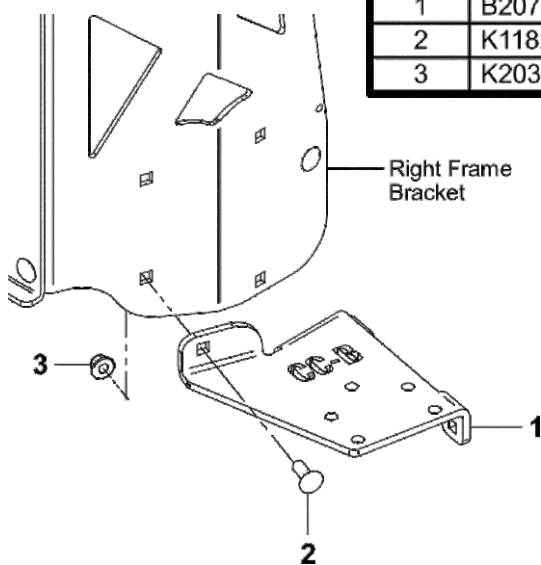

| Item # | Part # | Desc. | Qty. |
|--------|--------|----------------------------|------|
| 1 | B2079 | Mount Arm / Bottom Brkt. | 1 |
| 2 | K1182 | Carriage Bolt 3/8"-16 x 1" | 2 |
| 3 | K2038 | Ny-Flange Lock Nut 3/8"-16 | 2 |

Lower Side View

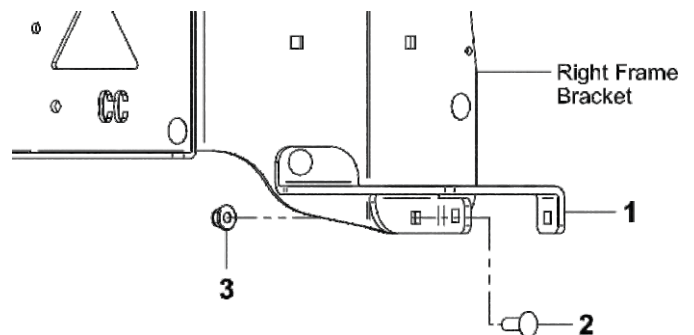

Mount Arm / Gusset Installation

After the installation of the Top (Item #4) and Bottom (Item #5) Mount Arm Brackets align the Mount Arm / Gusset (Item #1) mount holes to those located on the side of both Top and Bottom Mount Arm Brackets, refer to Figure B. Secure the Mount Arm / Gusset by using (4) 3/8"-16 x 1" Carriage Bolts (Item #2) and (4) 3/8"-16 Ny-Flange Lock Nuts (Item #3). Refer to Figure A.

Tighten all hardware at this time.

Note: Some parts and part features have been hidden from view for visual clarity.

Figure A

| Item # | Part # | Desc. | Qty. |
|--------|--------|----------------------------|------|
| 1 | B2080 | Mount Arm / Gusset | 1 |
| 2 | K1182 | Carriage Bolt 3/8"-16 x 1" | 4 |
| 3 | K2038 | Ny-Flange Lock Nut 3/8"-16 | 4 |
| 4 | B2078 | Mount Arm / Top Brkt. | 1 |
| 5 | B2079 | Mount Arm / Bottom Brkt. | 1 |

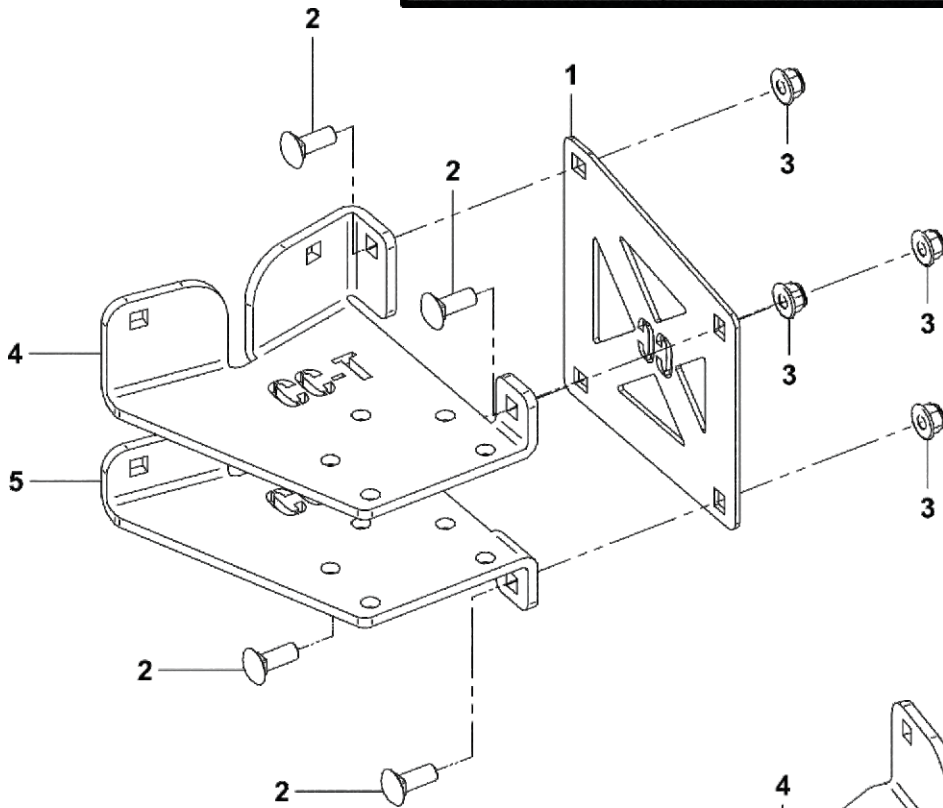
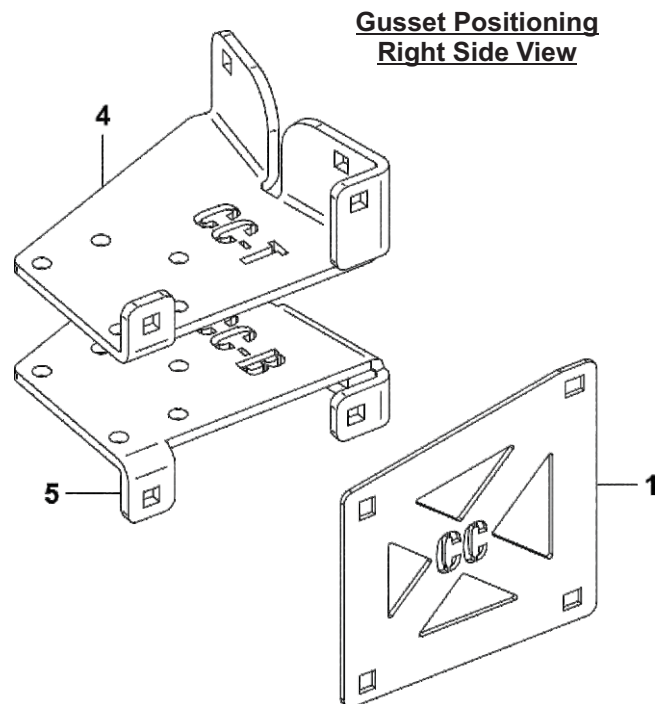

Figure B



Mount Arm / Tube Assembly Installation

First, use (1) 3/8"-16 x 3-1/2" HHCS (Item #2) and (1) 3/8"-16 Ny-Flange Lock Nut (Item #3) to install a stop bolt between both the Top / Mount Arm (Item #4) and Bottom / Mount Arm (Item #5). See Figure A. This will help with the installation of the Mount Arm / Receiver Tube Assy (Item #1).

Insert the Receiver Tube Assy (Item #1) in between the Top & Bottom Mount Arms using the Stop Bolt previously installed as a stopping point. Position the Receiver Tube between the (2) sets of bolt holes on the left and right side. Secure the Receiver Tube Assy by using (4) 3/8"-16 x 3-1/2" HHCS (Item #2) and (4) 3/8"-16 Ny-Flange Lock Nuts (Item #3), refer to Figure B.

Note: Some parts and part features have been hidden from view for visual clarity.

Figure A

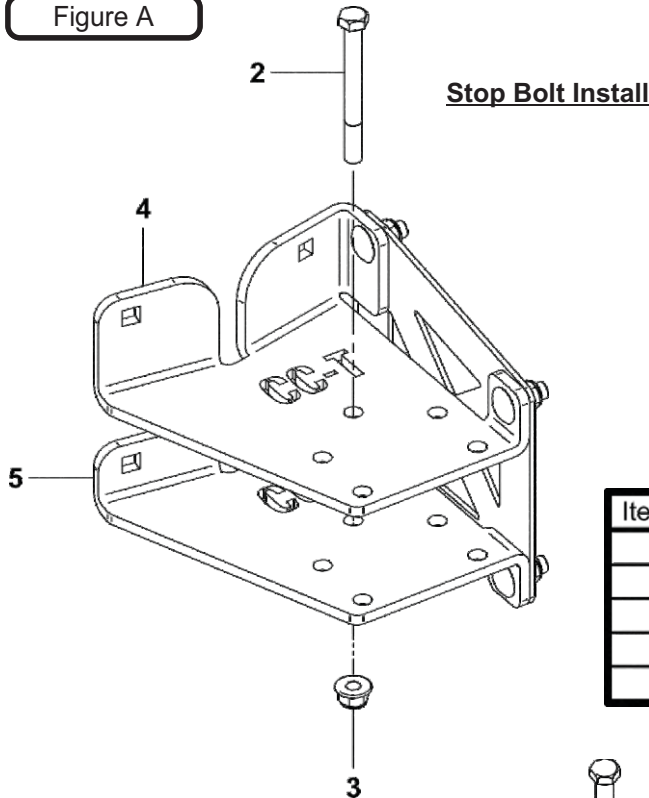

| Item # | Part # | Desc. | Qty. |
|--------|--------|---------------------------------|------|
| 1 | A2207 | Receiver Tube Assy. / Mount Arm | 1 |
| 2 | K1200 | 3/8"-16 x 3.5" HHCS G5 | 4 |
| 3 | K2038 | Ny-Flange Lock Nut 3/8"-16 | 4 |
| 4 | B2078 | Mount Arm / Top Brkt. | 1 |
| 5 | B2079 | Mount Arm / Bottom Brkt. | 1 |

Figure B

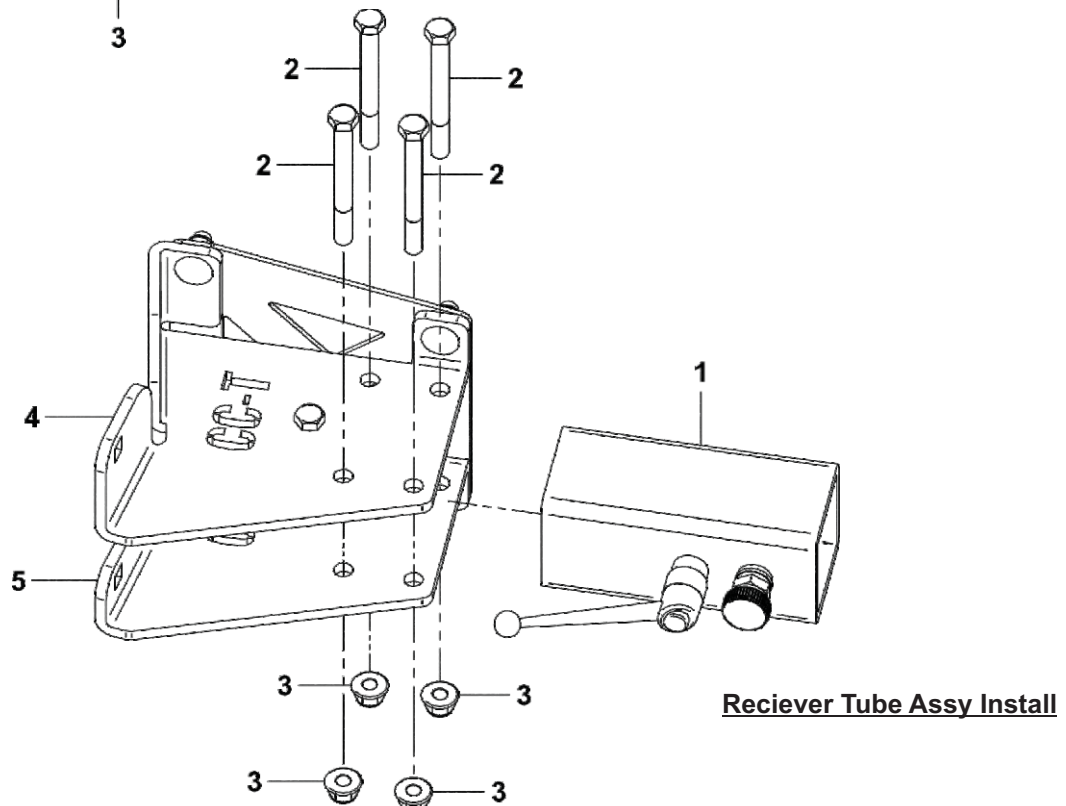

Lower Mount Tube Installation

Secure (2) Lower Mount Tubes (Item #1) to the Rear Lower Frame Bracket using (2) 5/16"-18 x 2" x 2-1/2" U-Bolt (Item #2) and (4) 5/16"-18 Ny-Flange Locknuts (Item #3) PER TUBE. Allow the Lower Mount Tubes to rest on the lower tab of the Rear Frame Bracket. Refer to Figure A.

Note: Some parts and part features have been hidden from view for visual clarity.

Figure A

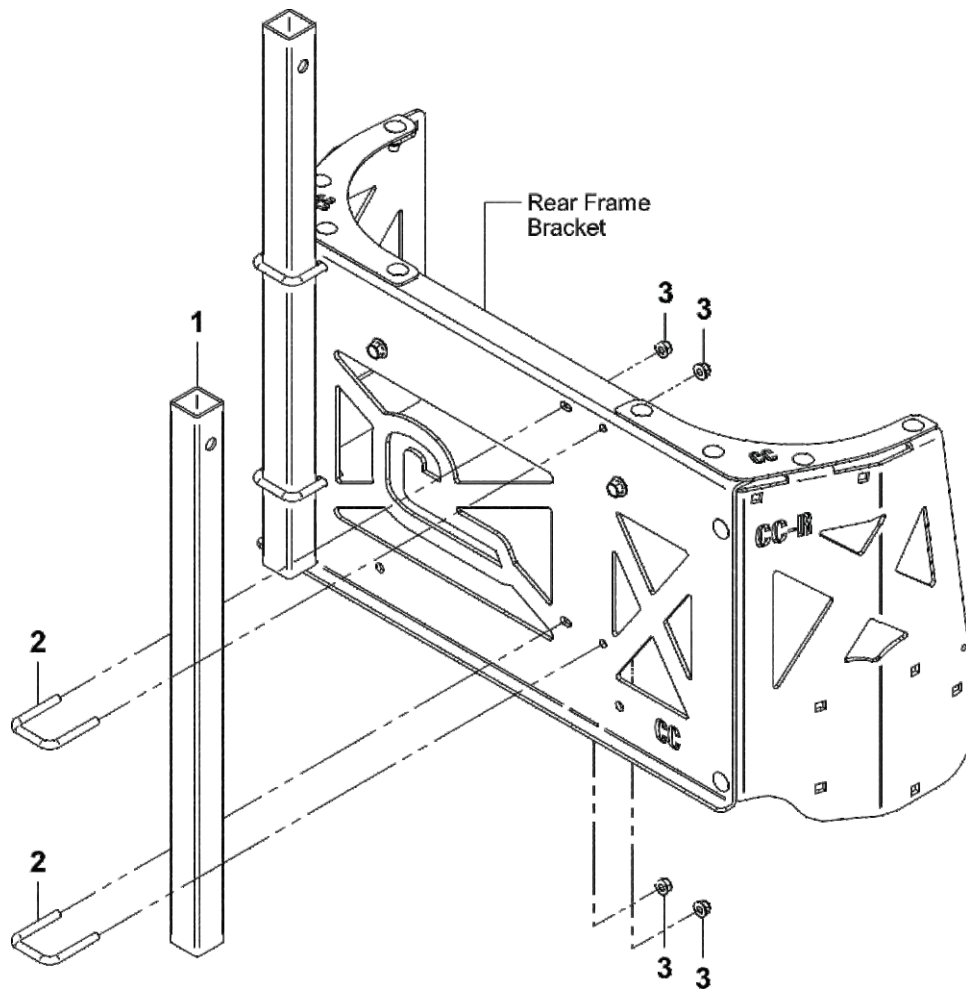

| Item # | Part # | Desc. | Qty. |
|--------|--------|-------------------------------------|------|
| 1 | B0752 | Lower Mount Tube / 25" | 1 |
| 2 | K1098 | U-Bolt / 5/16"-18 x 2-3/8" x 1-3/4" | 2 |
| 3 | K2516 | Ny-Flange Lock Nut 5/16"-18 | 4 |

Upper Frame Assembly Installation

Position the Upper Frame Assembly (Item #1) above the Lower Mount Tubes as shown in Figure A.

Slide the Upper Frame Assembly down onto the Lower Mount Tubes and secure using (2) Clevis Pins (Item #2) and (2) Rue Ring Cotter Pin Clips (Item #3). Refer to Figure B.

Note: Some parts and part features have been hidden from view for visual clarity.

Figure A

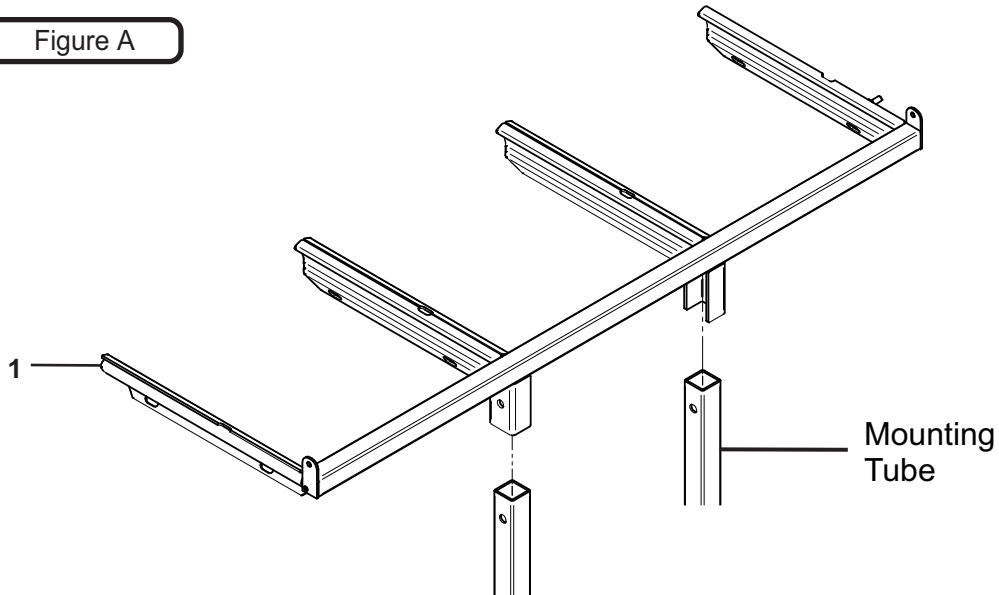

| Item # | Part # | Desc. | Qty. |
|--------|--------|----------------------------------------|------|
| 1 | A2068 | Upper Frame Assembly P3B Generic Gen 2 | 1 |
| 2 | K0133 | Clevis Pin 1/2" x 2-1/2" | 2 |
| 3 | K1437 | Rue Ring Cotter Pin | 2 |

Figure B

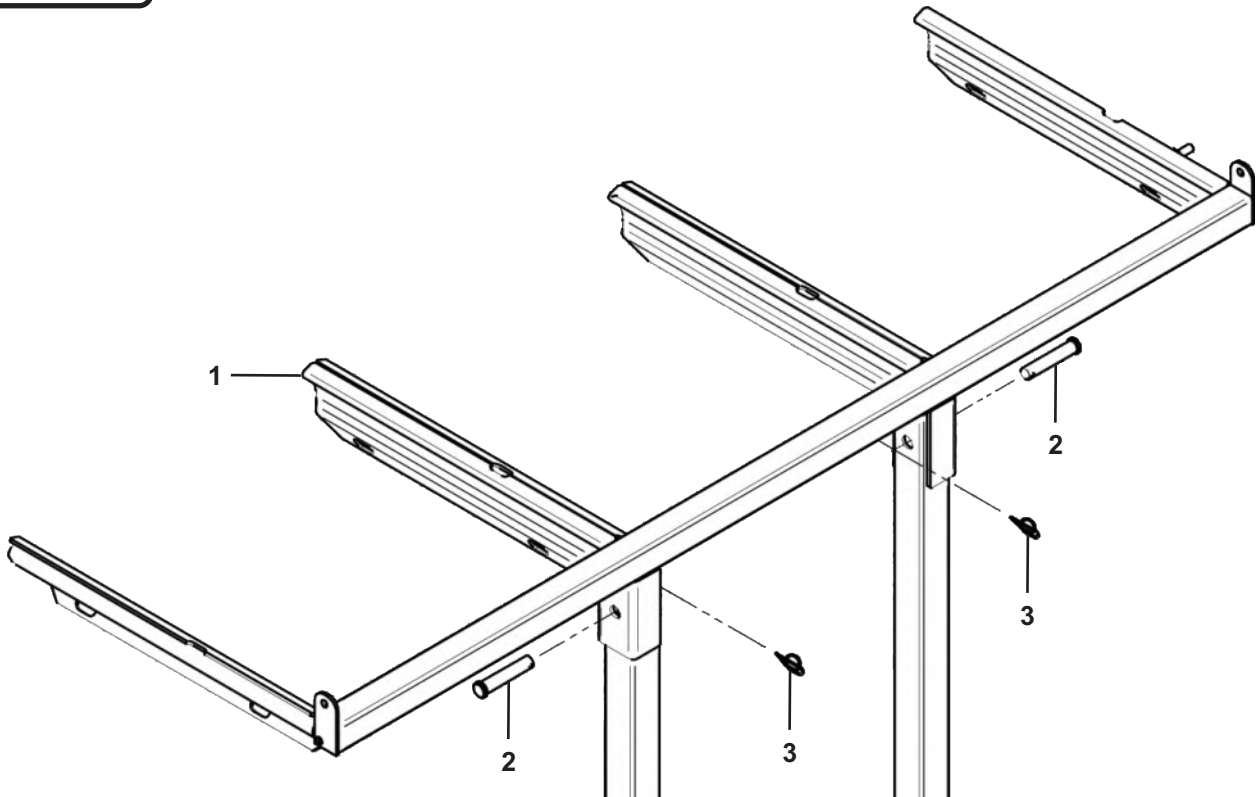

PTO Drive Assembly

Once the Mount Arm Assembly is installed and secured to the mower, assemble the Drive Assembly P#(A2061_02), Belt Guard Assembly P#(A2069_02) & Idler Mount Assembly P#(A2067_02).

First, attach the Belt Guard Assembly P#(A2069_02) to the Drive Assembly P#(A2061_02) using (2) 1/4"-20 x 5/8" Carriage Bolts P#(K1010) and (2) 1/4"-20 Ny-Flange Lock Nuts P#(K2014). Refer to Figure A. **Leave Bolts Loose.**

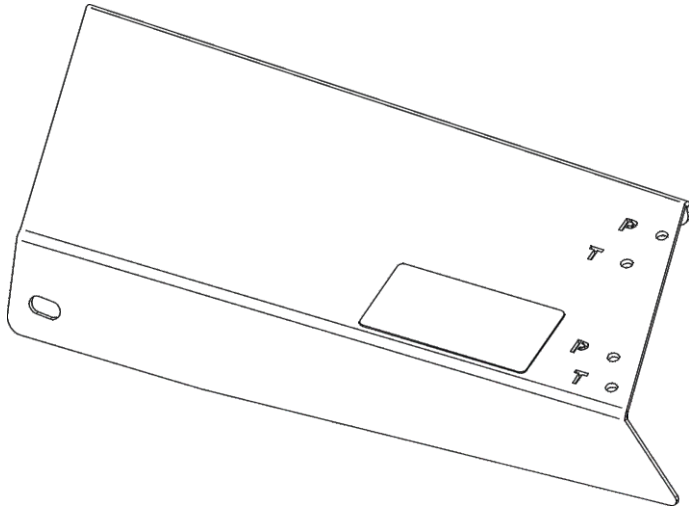

BELT GUARD ASSY. HOLES

Notice Marked Holes Below;
For This Installation, Use Holes
Marked With The Letter 'P'

Figure A

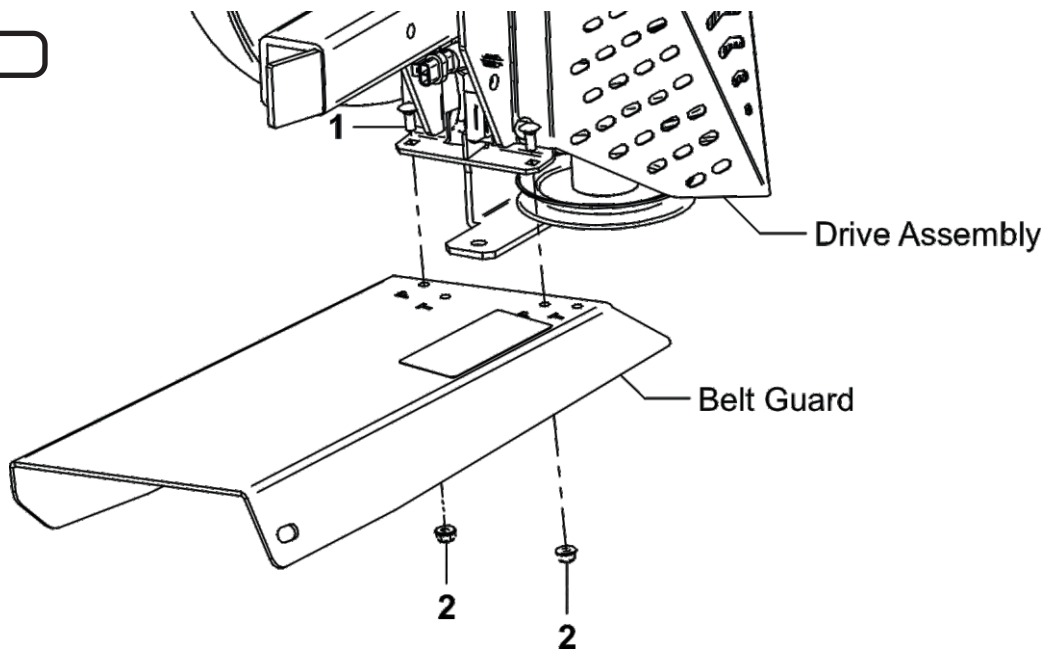

| Item # | Part # | Desc. | Qty. |
|--------|--------|------------------------------|------|
| 1 | K1010 | 1/4"-20 x 5/8" Carriage Bolt | 2 |
| 2 | K2014 | 1/4"-20 Ny-Flange Lock Nut | 2 |

PTO Drive Assembly (Continued)

Attach the Idler Mount Assembly P#(A2067_02) to the Drive Assembly using (1) 3/8"-16 x 1" HHCS (A) (Item #1), (1) 3/8"-16 x 1" Carriage Bolt (B) (Item #2) and (2) 3/8"-16 Ny-Flange Lock Nuts (Item #3). Refer to Figure B.

Leave Bolts Loose (Note: Orientation of bolts A & B.)

Next, secure the Idler Mount Assembly P#(A2067_02) to the Belt Guard Assembly P#(A2069_02) using (2) 3/8"-16 x 1" Carriage Bolts (Item #2) and (2) 3/8"-16 Ny-Flange Lock Nuts (Item #3). Refer to Figures C & D. Tighten All Bolts.

Figure B

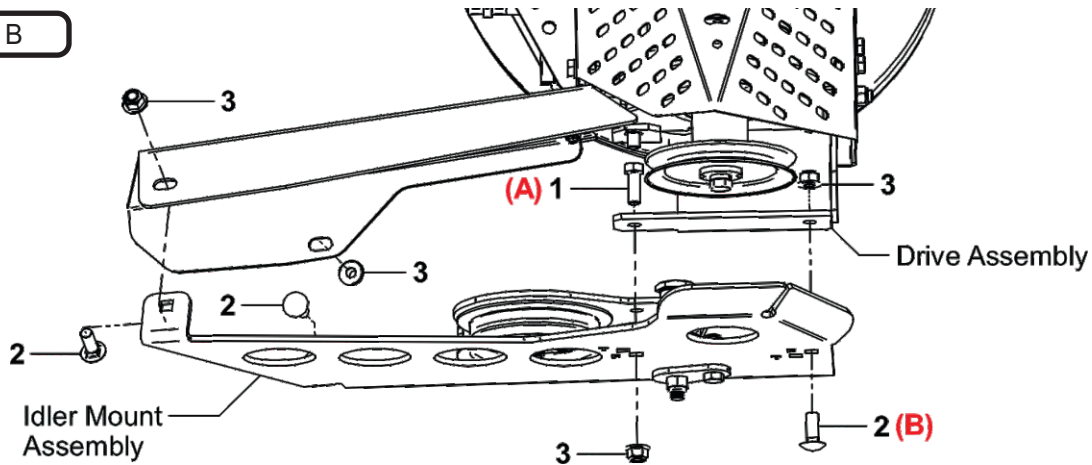

| Item # | Part # | Desc. | Qty. |
|--------|--------|----------------------------|------|
| 1 | K1191 | HHCS 3/8"-16 x 1" GR5 | 1 |
| 2 | K1182 | Carriage Bolt 3/8"-16 x 1" | 3 |
| 3 | K2038 | Ny-Flange Lock Nut 3/8"-16 | 4 |

Figure C

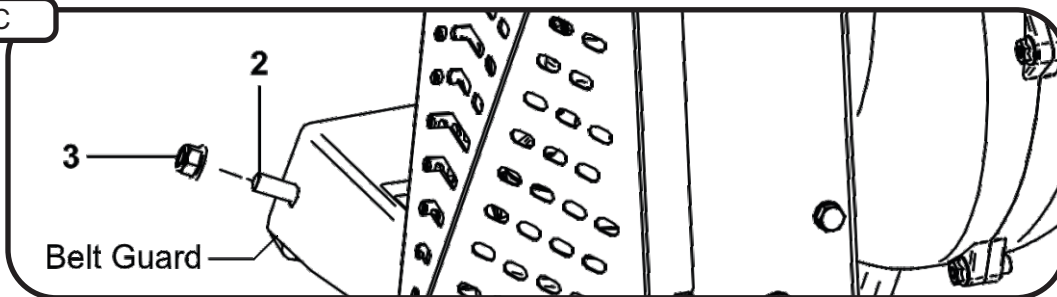
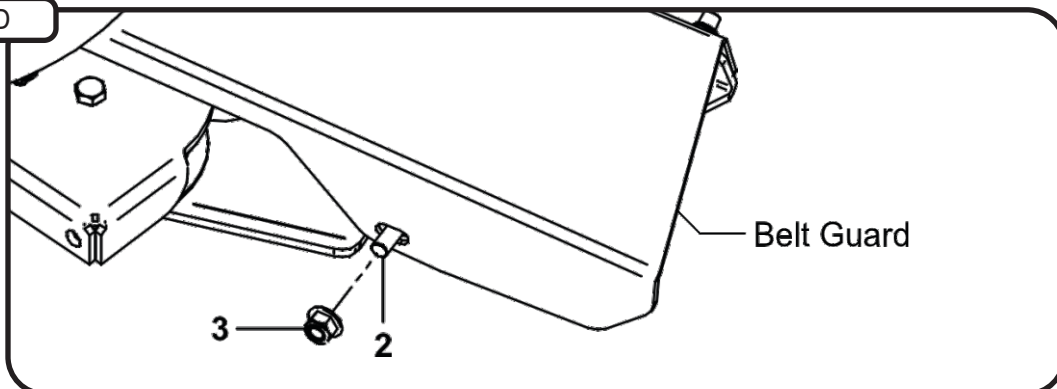

Figure D



Drive Assembly and Belt Installation

Note: It is recommended that someone assist during this step.

Insert the Drive Assembly into the receiver tube on the Mount Arm Assembly until the Knob Plunger Pin engages. Once in place, turn Lock Handle clockwise until tight. Next, feed the Ak81 Belt P#(M0316) between the Belt Guard and the Idler Mount Assembly. Place belt around the Engine Drive Pulley on the underside of the mower. While one person inserts a screw driver (or similar tool) into the Idler Mount Assembly and rotates lever arm clockwise, enough to relieve all tension from belt, place belt around the Drive Assembly Pulley. Once the belt is in position, carefully release the tension to tighten belt.

Refer to the images below.

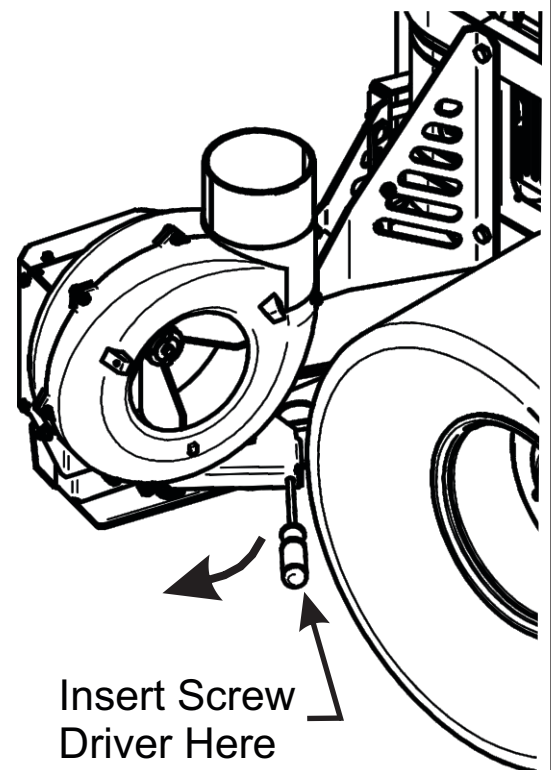
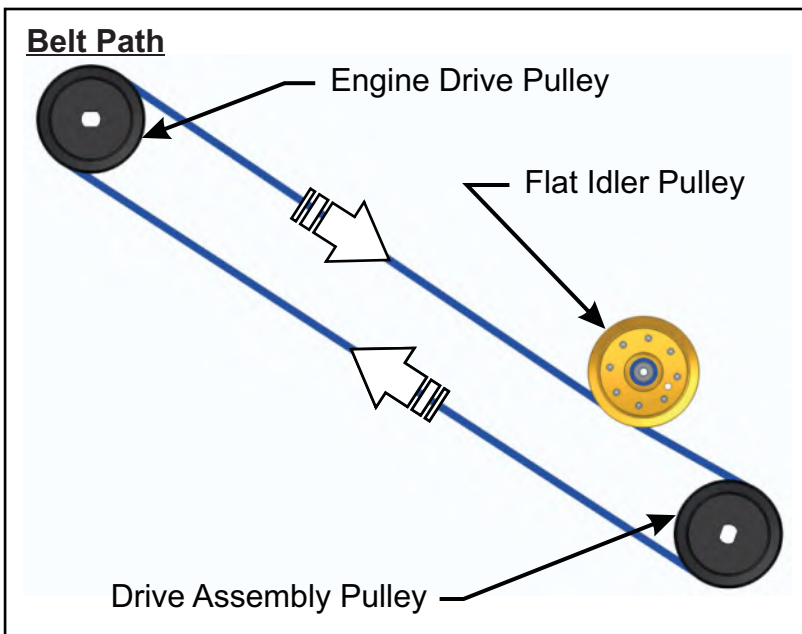
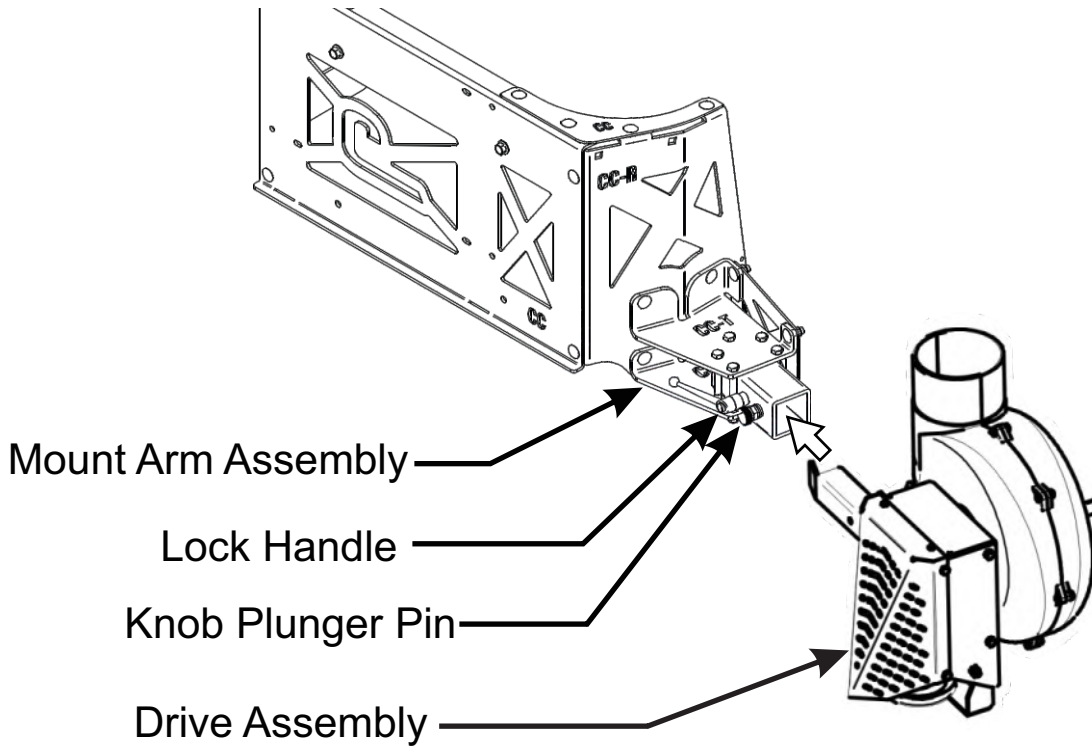

Belt Tension Adjustment

The following information provides you a step by step guide on how to position the PTO-X Drive to obtain proper belt tension before use. Failure to set proper belt tension can result in drive damage and frequent belt replacements.

In order to properly tension your belt you will need the following tools:

- Impact Wrench
- 9/16" Socket
- 9/16" Open-End Wrench
- 7/16" Open-End Wrench
- Gates Tension Gauge (See Figure A)
- Tape Measure
- Marking Pen

Figure A

Gates Tension Gauge



Step 1 - Remove the top belt guard from the drive assembly. See Figure B.

Figure B

Top Belt Guard



Belt Guard Removed

Step 2 - Using a measuring tape, measure from the pulley center to approximately 16" and lightly mark a line on the belt using a marking pen. See Figure C.

Figure C

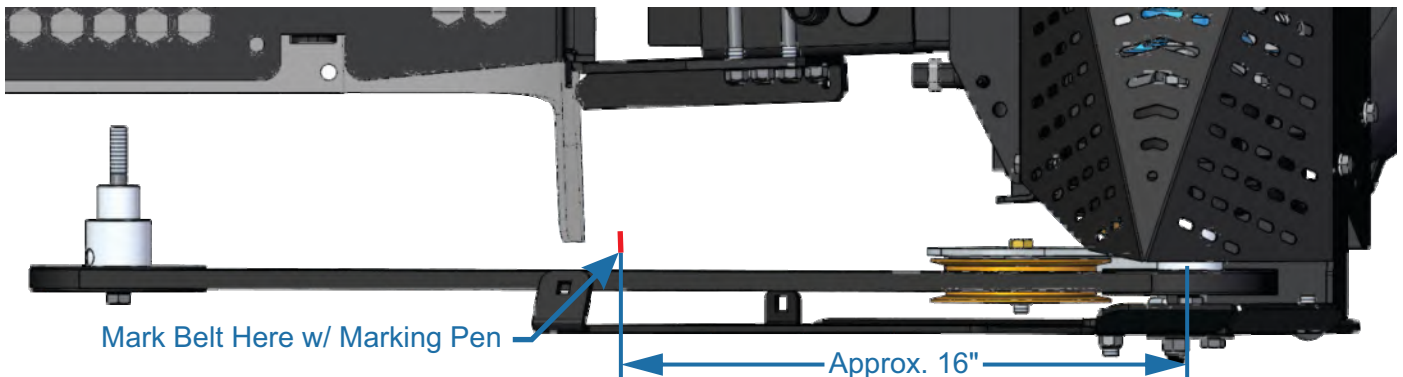

Belt Tension Adjustment (Cont.)

Step 3 - Place index finger into the loop on the Gates tension gauge. Position your finger over the line marked previously and keep the lower lip of the gauge below the belt. See Figure D.

Press inward until you feel a click. Remove the gauge and see the next step on how to determine the reading.

Figure D



Step 4 - To determine the tension, position the gauge at an angle to see where the edge of the blue dial intersects with the gauge markings. In Figure E below, the gauge is reading approximately 35 lbs. of tension.

The proper belt tension should measure between 35 lbs. minimum and 40 lbs. maximum. If your reading is within this range, you can replace the top belt guard and forego the next steps.

Figure E

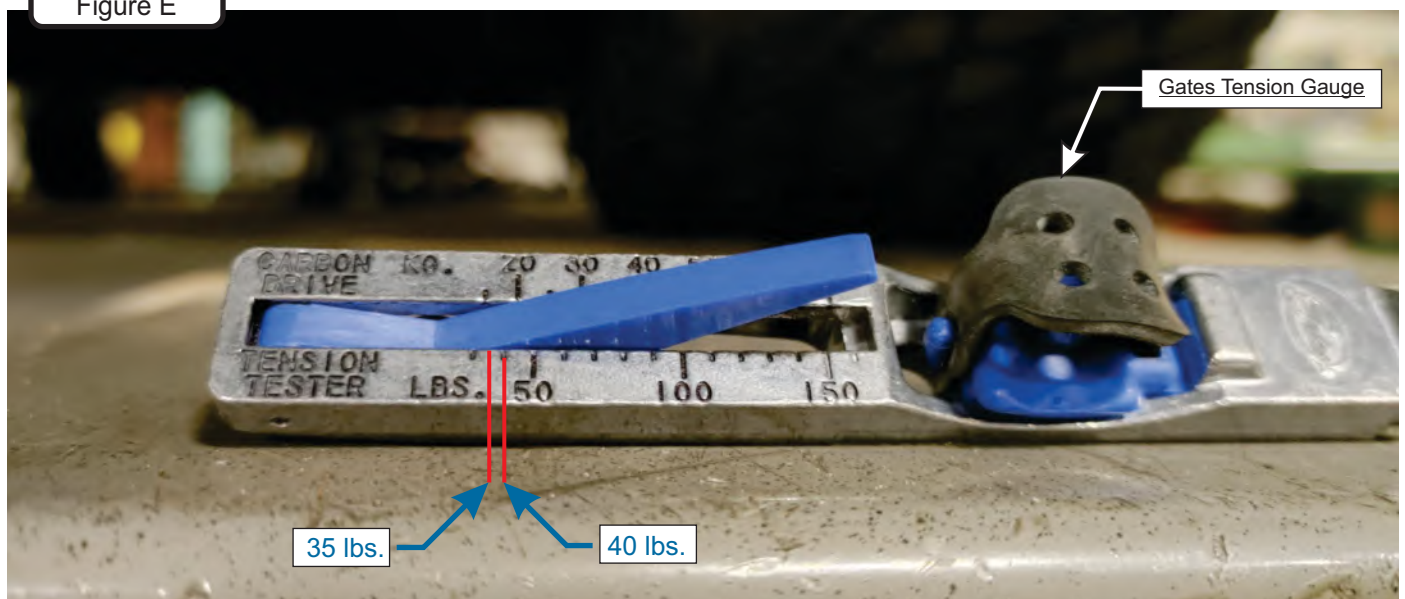

Belt Tension Adjustment (Cont.)

Step 5 - Belt Tension Procedure To Achieve 35-40 lbs. Tension

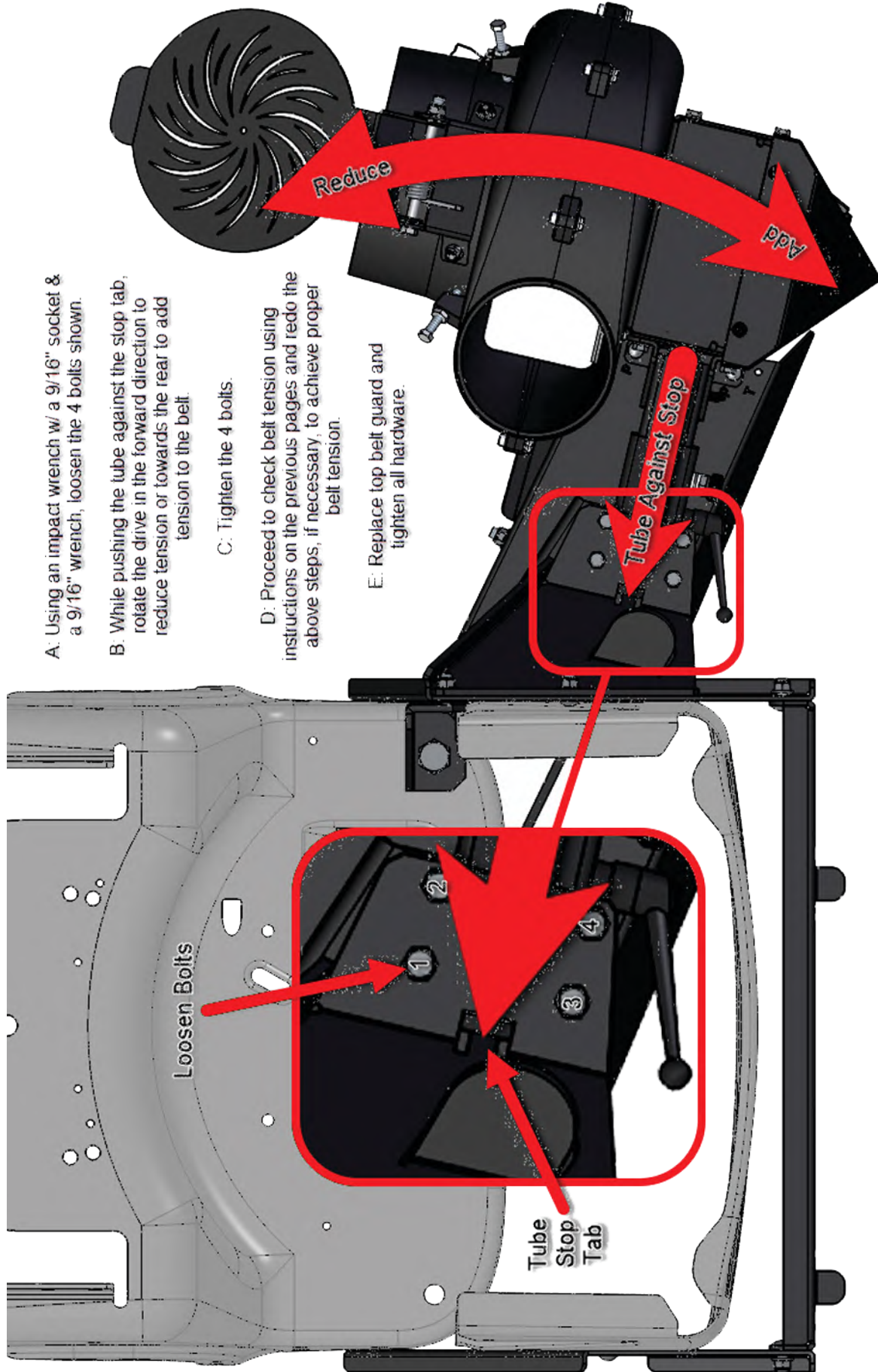

Top Assembly To Upper Frame Assembly Installation

Align the Top Assembly Pivot Holes to the Upper Frame Assembly. See Figure A below. Before fastening, pull Rubber Dust Guard outward to seal against Upper Frame Assembly (towards the mower's operator seat). Fasten the Top Assembly to the Upper Frame Assembly using (2) 5/16"-18 x 2-1/2" HHCS P#(K0125) and (2) 5/16"-18 Ny-Flange Locknuts P#(K2516). Leave the Ny-Flange Locknuts slightly loose to allow the Top Assembly to open and close easily.

Figure A

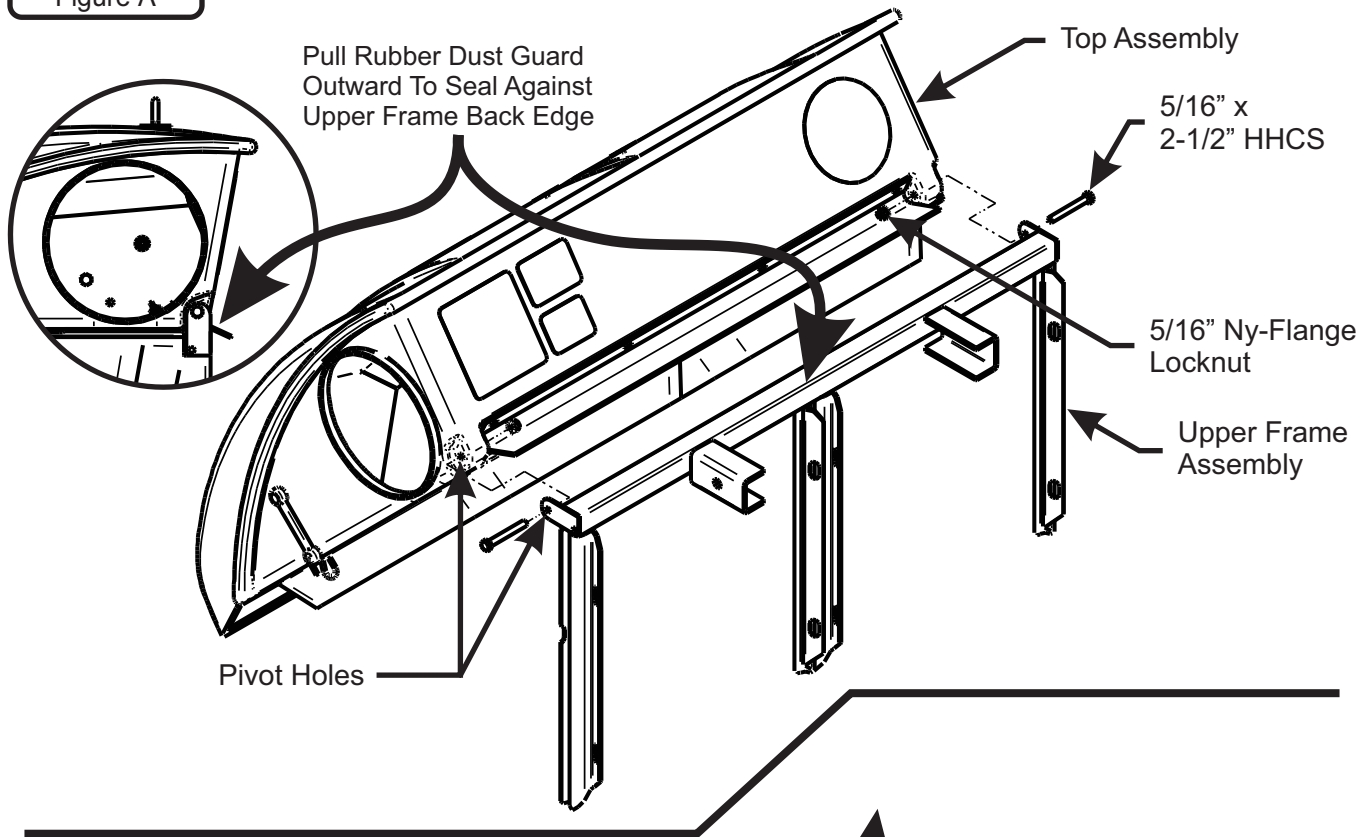

Inlet Installation

Position the Top Assembly on its side with the Inlet Hole facing up. See Figure B. 1: Insert the Inlet from inside the Top Assembly, up through the Inlet Hole, until the Inlet Retaining Lip meets the Inlet Hole. 2: Position the Inlet as shown in Figure B, then pull the Inlet until a portion of the Inlet Retaining Lip protrudes from the Inlet hole. 3: Next, lift the Inlet as shown in Figure B until all of the Inlet Retaining Lip protrudes from the Inlet Hole. Once installed, the Inlet should pivot freely about the Inlet Hole.

Figure B

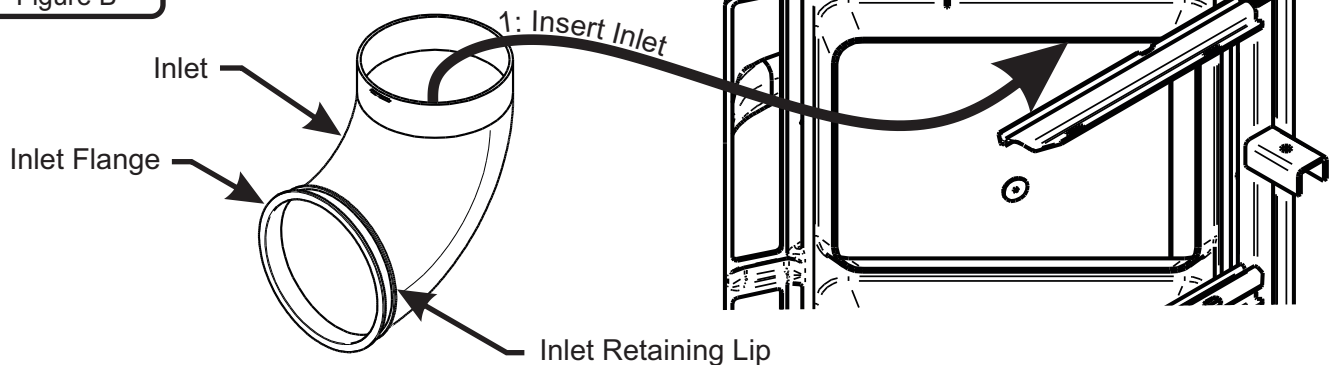

Hinge Kit Assembly Installation

Assemble the Hinge Kit using (1) Latch Plate P#(B0884), (1) 5/16"-18 x 1-1/4" HHCS P#(K1156), (1) 5/16"-18 Ny-Flange Lock Nut P#(K2516), (3) 5/16" Flat Washers P#(K0042), (1) Latch Spacer P#(S0006), (2) Extra Heavy 5/16" Fender Washers P#(K0505) and (1) 5/16"-18 Lock Nut P#(K0506). Leave the nuts loose enough to allow fluid movement of the top when opening and closing. When opened, the top should rest in the Latch Plate Slot.

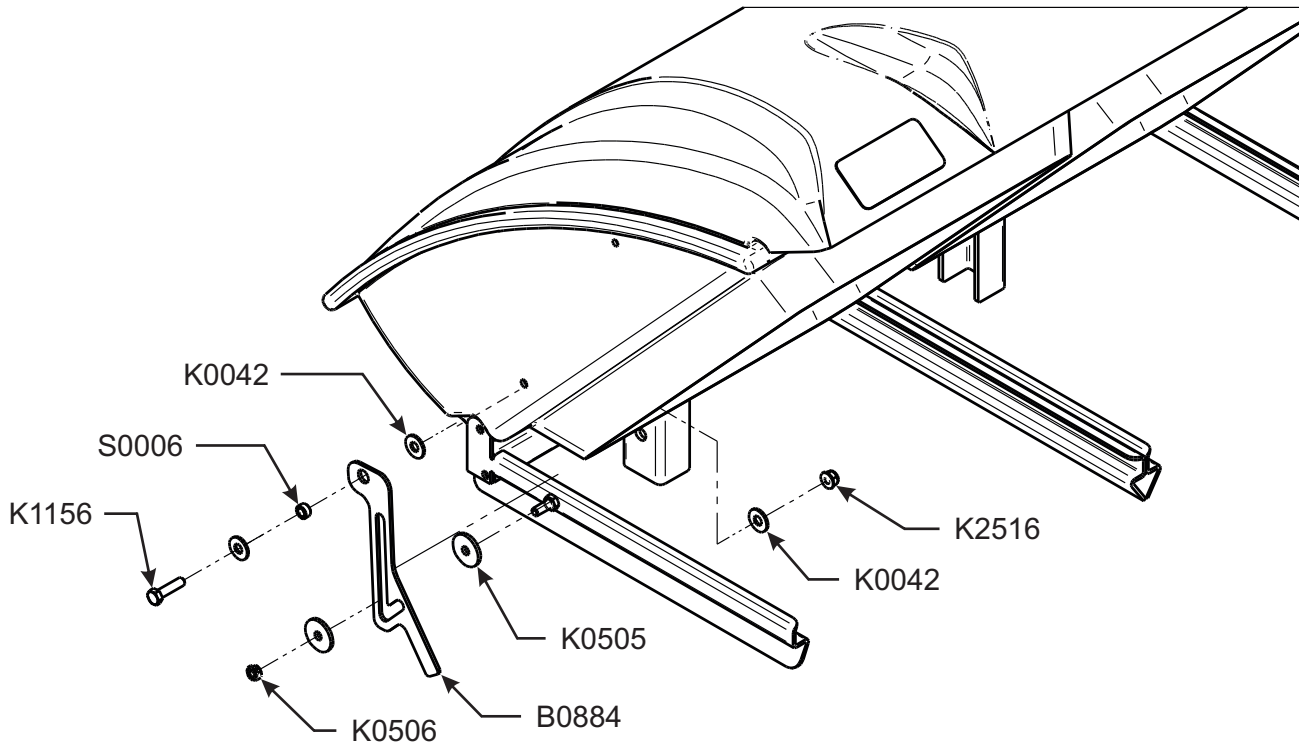

Even Bag Fill Adjustment

Flap can be adjusted Up/Down depending on mowing conditions. Adjust flap up to allow more dense material to reach left bag. Adjust flap down to allow less dense material to reach the right bag. Once adjusted properly, both bags should fill evenly, but may require further adjusting when mowing conditions change.

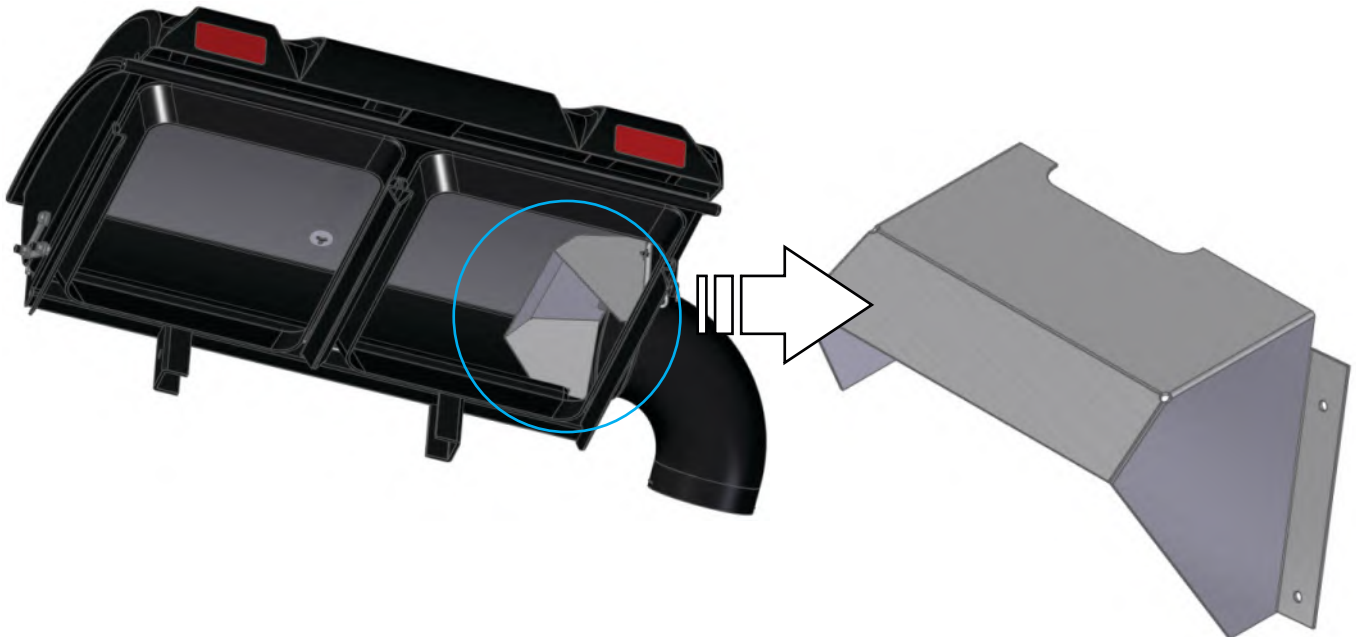

Bag Assembly

First, take one of the Bag Ring Split Ends and insert it through the Bag Seam Opening. Next, rotate the Bag around the Bag Ring (1) full turn (360 degrees) until the Bag Ring Split Ends and the Bag Seam Opening are positioned on the same side. Then, connect the Bag Ring Split Ends using (1) End Connector. Last, rotate the Bag Ring and the End Connector Assembly (1/2") turn (180 degrees) to position the Connector opposite of the Bag Seam Opening. Note Final End Connector Location below in Figure A. Repeat for each Bag.

Figure A

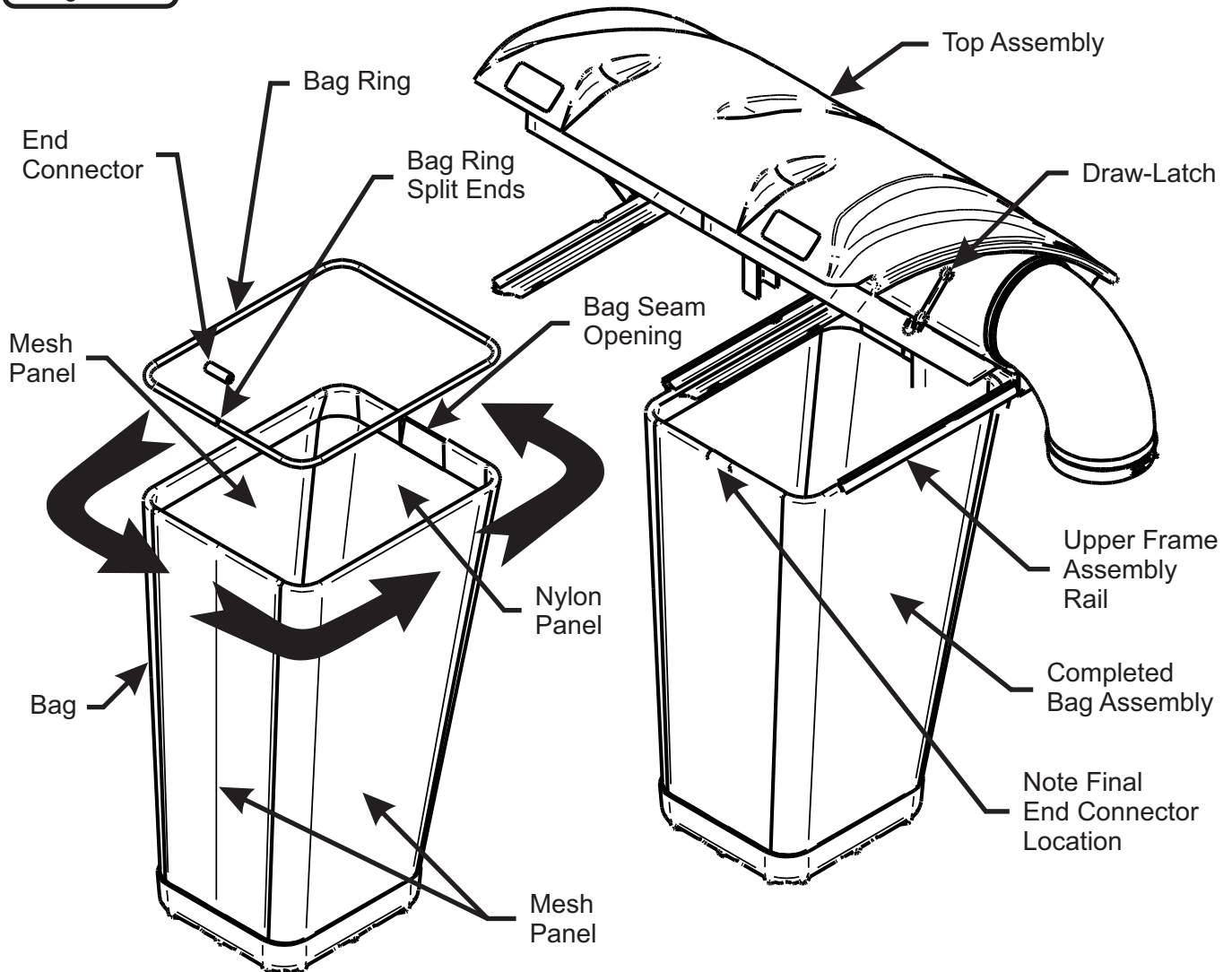

Bag Assembly Installation

Slide the Completed Bag Assembly into the Upper Frame Assembly Rails and close the Top Assembly. Fasten the Draw-Latch on either side to hold the bagger closed.

Boot Kit Assembly & Installation

Secure the Boot Plate (Item#2) to the Aluminum Boot (Item#1) using (2) 3/8"-16 x 1" Carriage Bolts (Item#3) and (2) 3/8"-16 Ny-Flange Lock Nuts (Item#4). Insert the Carriage Bolts from the inside of the Boot so the threads are on the top of the Boot. This will prevent grass clippings from collecting on the threads. Leave the hardware loose until the Boot Plate has been attached to the mower deck. Refer to Figure A.

Remove the hardware from the grass deflector and insert (1) Boot Rod (Item#5) into the grass deflector mounting holes as shown in Figure B. Secure the Boot Rod using (1) Hair Pin Clip (Item#6). With the Carriage Bolts still loose, adjust the position of the Boot so that there is no gap between the mower deck and the Boot. Tighten the hardware at this time.

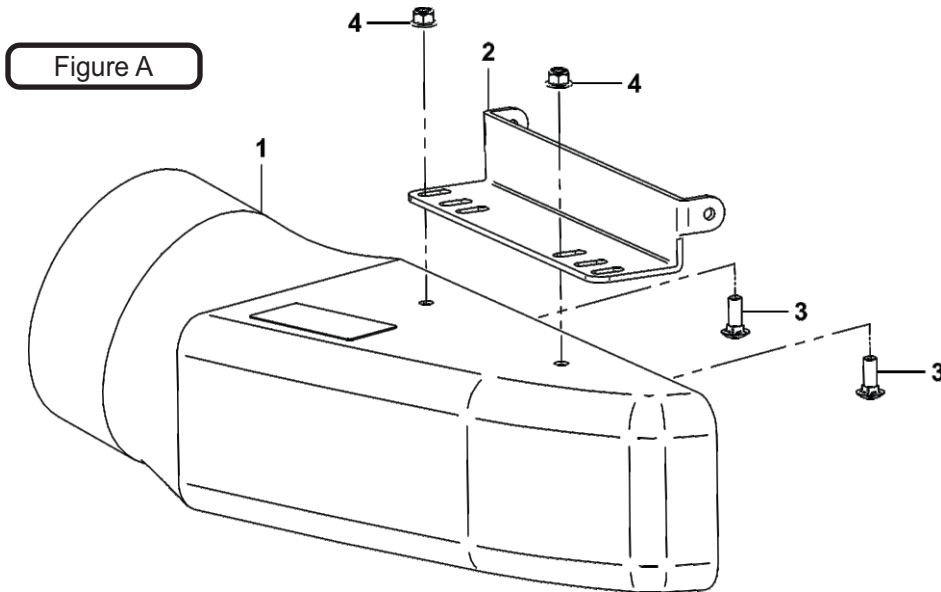

| Item # | Part # | Desc. | Qty. |
|--------|--------|----------------------------|------|
| 1 | E0032A | Modified E0032 | 1 |
| 2 | B0820 | Boot Plate | 1 |
| 3 | K1182 | Carriage Bolt 3/8"-16 x 1" | 2 |
| 4 | K2038 | Ny-Flange Lock Nut 3/8"-16 | 2 |
| 5 | B4331 | Boot Rod | 1 |
| 6 | K0099 | Hair Pin Clip 3/32" | 1 |

Figure B

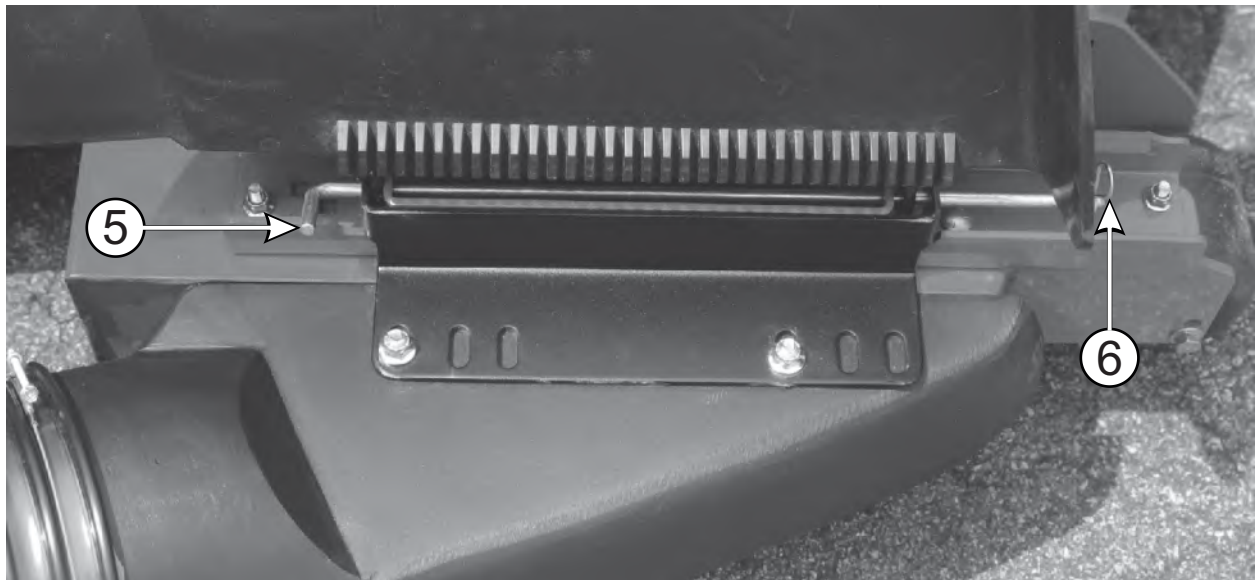

Blower Cone Installation

Thread (1) 5/16"-18 Jam Nut P#(K0120) onto each end of (2) 5/16"-18 x 2-1/2" HHCS P#(K0125) as shown in Figure B.

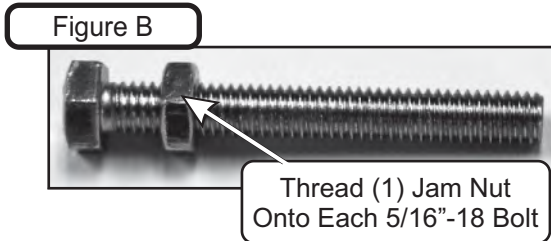

Now partially thread (1) bolt into each of the two threaded bosses located on the Blower Housing. Place 8" Blower Cone P#(E6009) so the two tabs line up with the bolts and tighten completely as shown in Figure C.

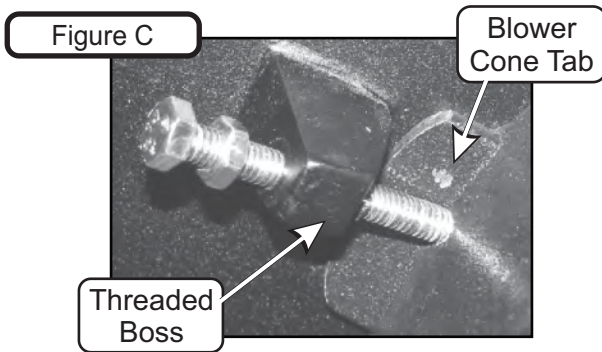

Once the (2) bolts are tight, tighten the Jam Nuts against the threaded boss as shown in Figure D.

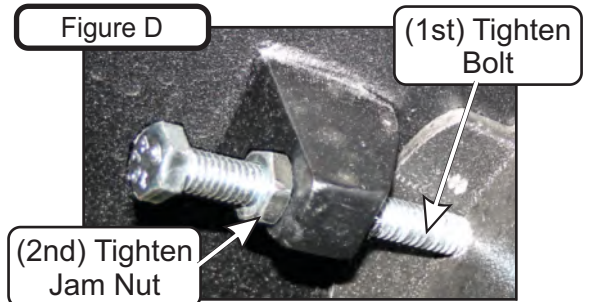

Refer to Figure E for proper Blower Cone installation reference.

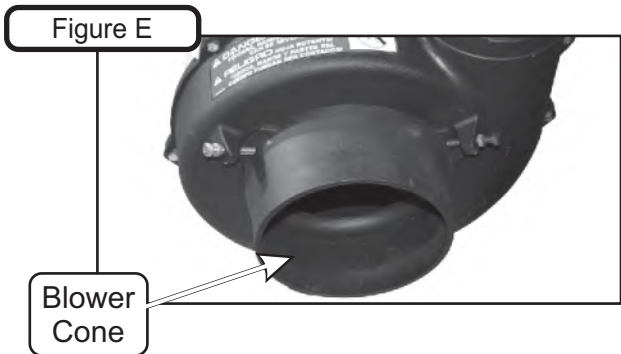

Length Of Hose Adjustment

The hoses in the following steps must be cut to fit your machine. Do not cut the hoses until you have tried to fit them on your machine. Remember that the hoses need to be long enough to allow for the opening and closing of the collection system as well as allowing ample clamping surface between each component.

Upper Hose Installation

Slide a Hose Clamp P#(J0060) over one end of the 6" Upper Hose. Secure this end of the 6" Upper Hose to the Blower Outlet. See Figure below for details. Secure opposite end of the 6" Upper Hose to the Inlet. Make sure both ends are securely fastened by tightening the Hose Clamp and rotating the Inlet Snap Fastener towards the hose to lock in place.

Lower Hose To Blower Cone Installation

Slide a 8" Hose Clamp P#(J0080) over both ends of the 8" Lower Hose. Secure one end of the Lower Hose to the Blower Cone and fasten by tightening the Hose Clamp.

Lower Hose To Boot Installation

Take the unattached end of the Lower Hose and secure it to the circular end of the Boot and fasten by tightening the Hose Clamp.

Tip: Before securing Hose Clamp fully, rotate Lower Hose counter-clockwise (away from yourself) approximately 1" to aid in retaining Boot to mower deck.

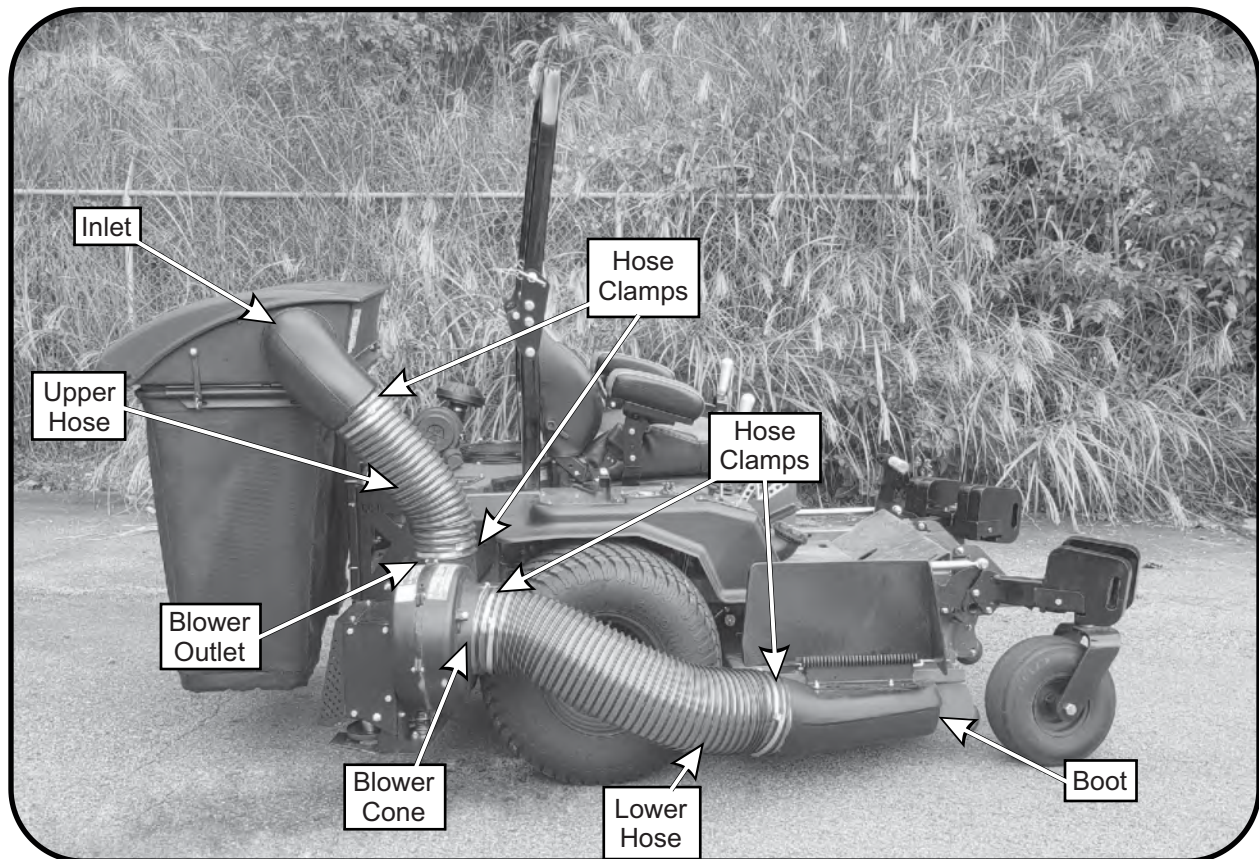

Wire Harness Installation



WARNING

To Prevent Serious Injury- Proper Installation Of Safety Interlock Harness Is Mandatory. Please Check That All Interlock Points Work Correctly Once Installed.

Before installing the PTO Switch Plate, install the PTO Rocker Switch by positioning it over the Switch Plate and firmly pressing the Rocker Switch down until it is seated in place. Make sure the 'FAN' Symbol is positioned to the 'ON' side of the PTO Switch Plate. Refer to Figure A.

Once installed, connect the Wire Harness' (2) Female Switch Disconnects to the PTO Rocker Switch. Refer to Figure B for the Wire Harness components and Figure C on the next page for installation diagram.

To install the PTO Switch Plate , (#1) remove the corner hardware to the right of the operator's seat as shown in Figure A on the panel cover and set it aside. Next, Place the PTO Switch Plate over the mount hole on the panel cover aligning the slot with the corner mount hole. Secure the Switch Plate by using the previously removed hardware. Refer to Figure A below.

Next, route the (#2) Negative Lead (-) and the Positive Lead (+) of the Wire Harness to the negative & positive terminal of the mower's battery. Refer to Figure B for the Wire Harness components, refer to Figure C on the next page for the Wire Harness to mower connection.

Figure A

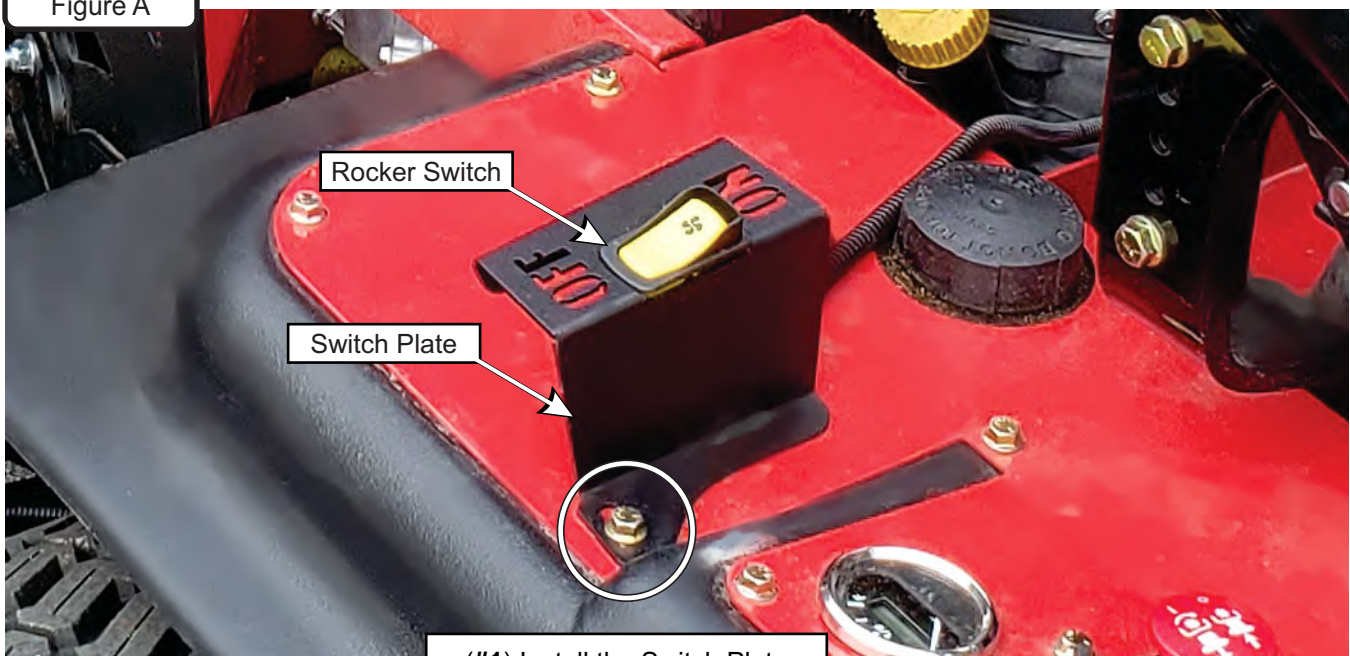

(#1) Install the Switch Plate on the Operator's right side using pre-existing hardware

Figure B

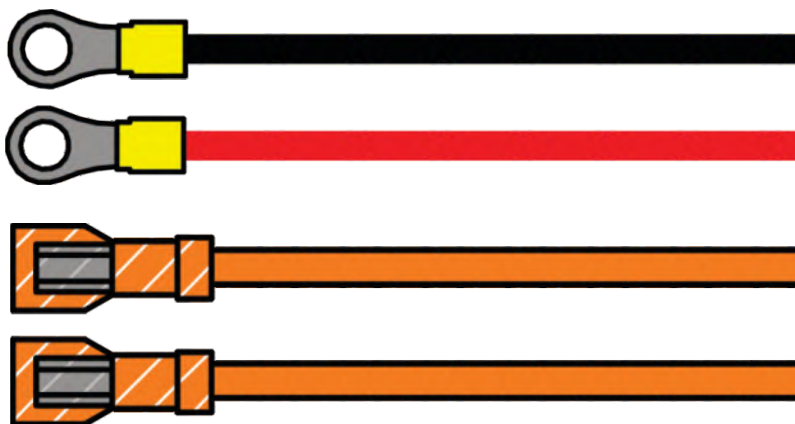

Negative Lead (-) to Negative Terminal (-)

Positive Lead (+) to Positive Terminal (+)

(2) Female Switch Disconnects to PTO Rocker Switch

Wire Harness Installation (Continued)

Route the Wire Harness back towards the engine located behind the operator's seat. Disconnect the mower's clutch connector and (#3) interconnect it with the Wire Harness' Clutch Connection Jumper. Refer to Figure C & Figure D. Refer to the Wiring Diagram on Page 28 for the Connection Jumper Types.

Lastly, route the (#4) Wire Harness back towards the rear of the mower positioning the Wire Harness under the Bottom Bracket / Mount Arm. Then connect the Wire Harness to the PTO Unit. Refer to Figure C and Figure E on the next page.

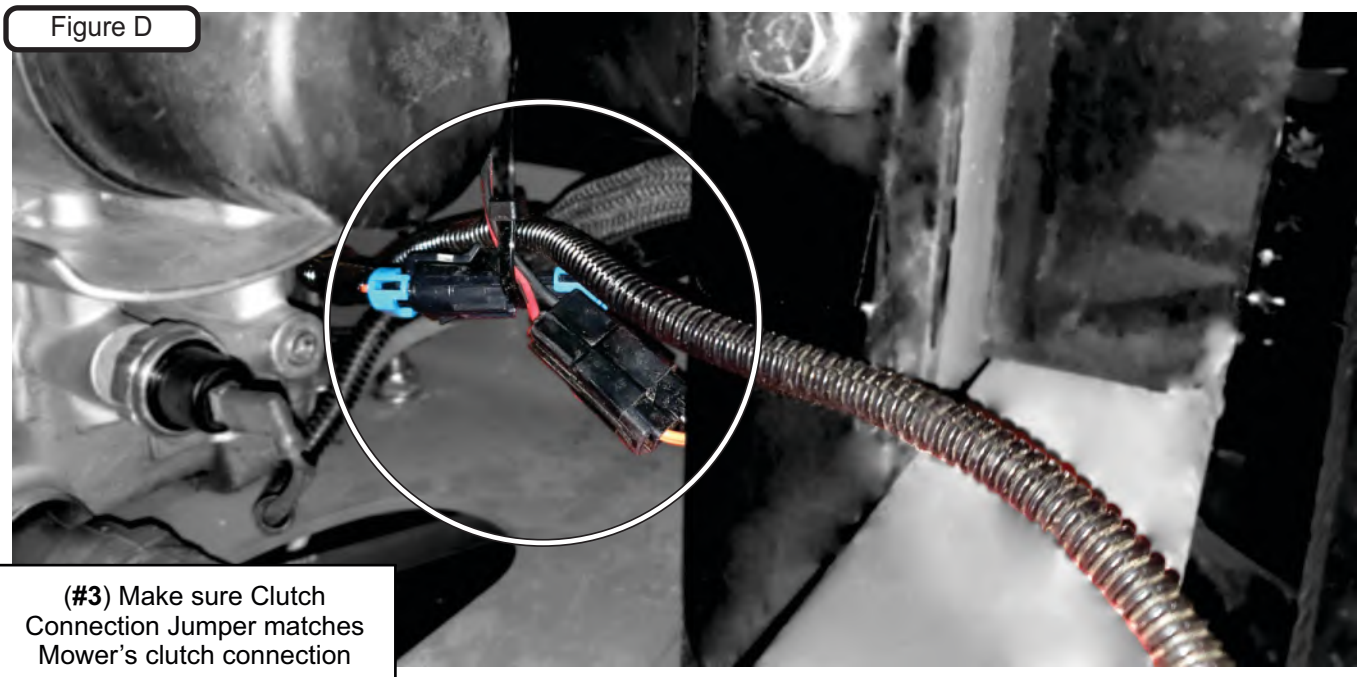
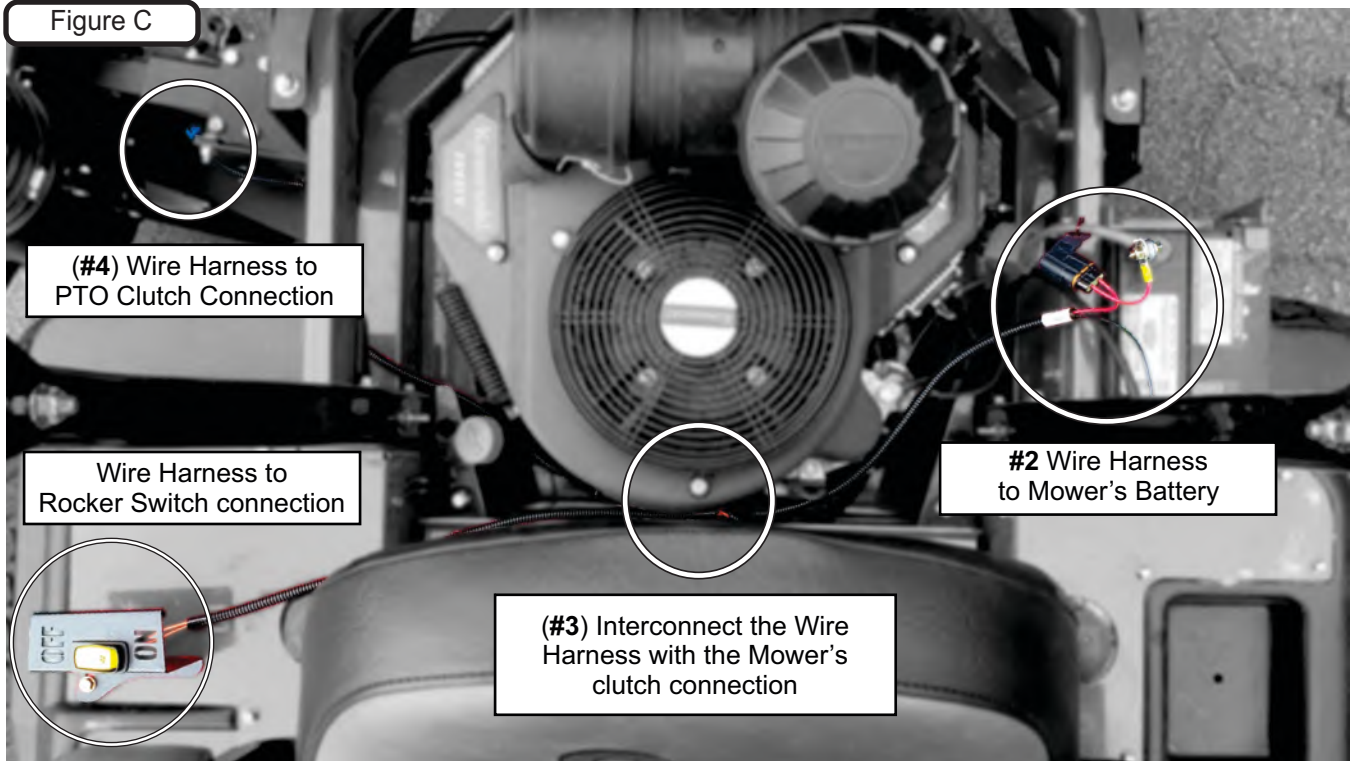

Wire Harness Installation (Continued)

Figure E



Note: It is recommended to secure the Wire Harness to the mower by using the included Cable Ties once you have the Wire Harness installed. Be sure the Wire Harness is routed so that it does not obstruct any part of the mower that may damage the Harness.

When routing the Wire Harness back towards the PTO unit, it is recommended to use the Cable Tie point to secure the Wire Harness to the Right Frame Bracket to prevent the Wire Harness from moving. See Figure F below.

Figure F

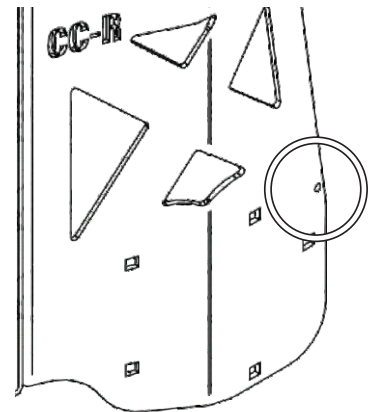

Wire Harness Installation (Continued)

Note: Select the Jumper that fits your mower's clutch connection and connect it to the Wire Harness' Connector Jumper

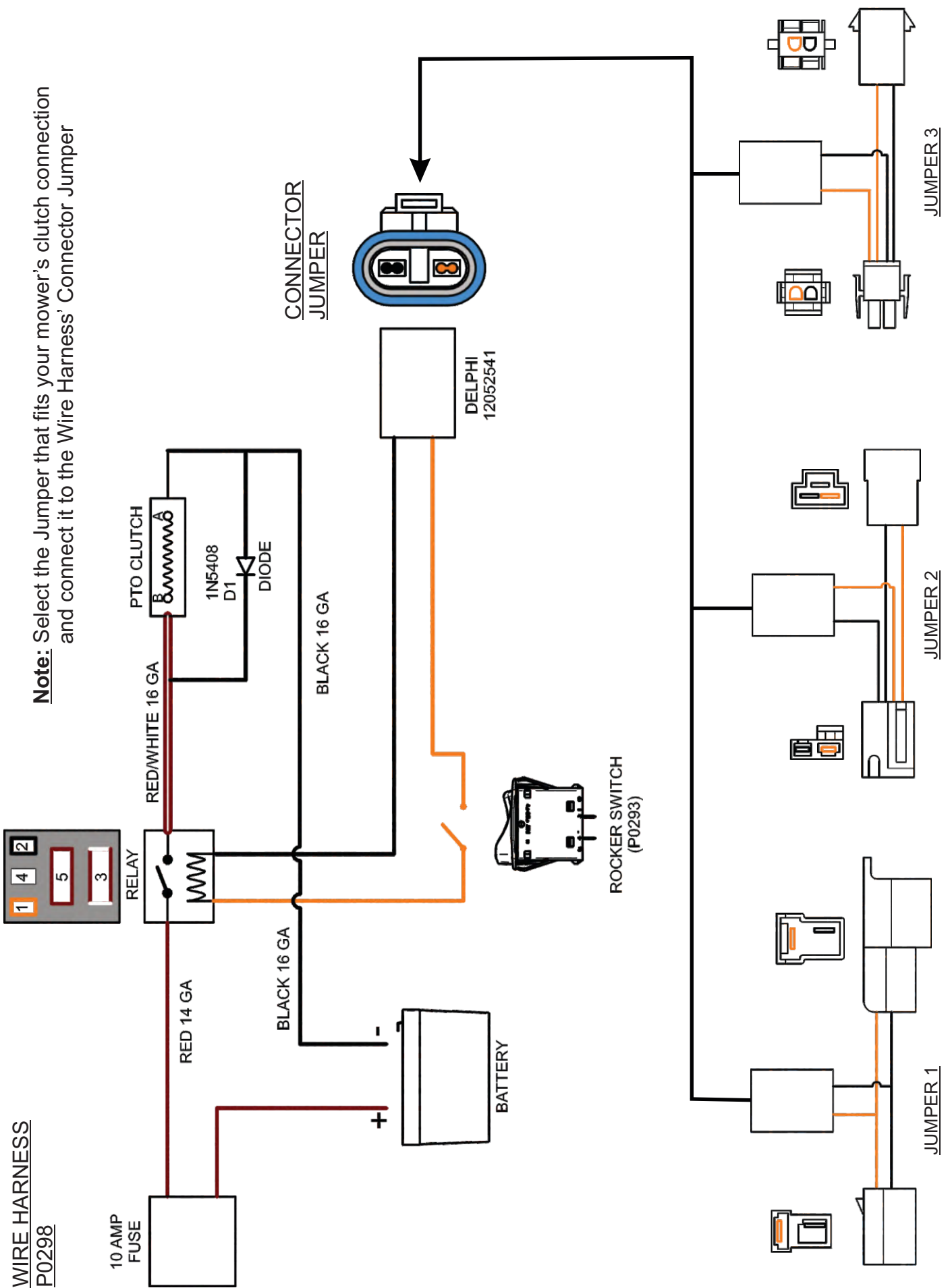

Weight Kit Installation

Position the Quad Weight Bracket Base (Item #2) under the caster tubing w/ opening towards caster fork. Next, position the Weight Bracket Clamp (Item #3) on top of caster tubing w/ opening towards caster fork.

Align the (4) holes of the Weight Bracket Clamp (Item #3) to the holes in the Quad Weight Bracket Base (Item #2). Loosely fasten the Weight Bracket Clamp (Item #3) to the Weight Bracket Base (Item #2) using (4) 5/16"-18 x 3" Bolts (Item #4.1) & (4) 5/16"-18 Ny-Flange Lock Nuts (Item #4.2).

Position the Weight Bracket Base and the Weight Bracket Clamp assembly along the caster tubing to prevent interference from caster forks or any other objects. Tighten the fasteners in an 'X' pattern until assembly is firmly clamped to caster tubing. Do not over tighten which may result in bending Weight Bracket Clamps (Item #3).

To Install the Weights, insert (2) Weights (Item #1) Into the Weight Bracket Base (Item #2) & align the holes of the Weights w/ the holes of the Weight Bracket Base (Item #2). Fasten the Weights (Item #1) to the Weight Bracket Base Using (1) Clevis Pin (Item #4.3) & (1) Hair Pin Clip (Item #4.4). Repeat for additional Weights.

Refer to the Figure Below.

MY2021 : Install all (4) Weights (Item #1) on the Left Caster & ONLY (2) Weights (Item #1) on the Right Caster.

MY2022 : Install all (4) Weights (Item #1) on BOTH the Left & Right Caster.

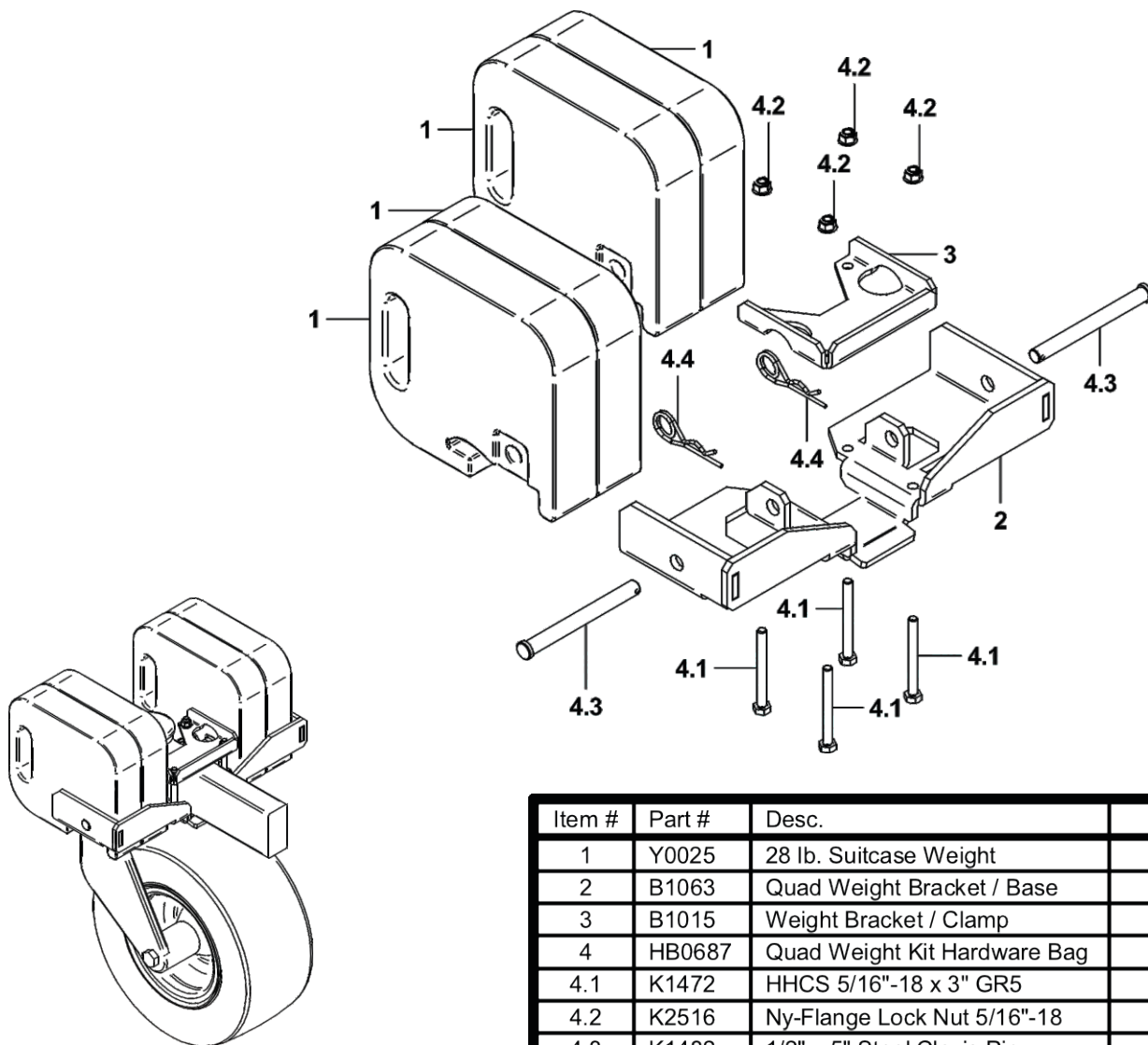

| Item # | Part # | Desc. | Qty. |
|--------|--------|-------------------------------|------|
| 1 | Y0025 | 28 lb. Suitcase Weight | 4 |
| 2 | B1063 | Quad Weight Bracket / Base | 1 |
| 3 | B1015 | Weight Bracket / Clamp | 1 |
| 4 | HB0687 | Quad Weight Kit Hardware Bag | 1 |
| 4.1 | K1472 | HHCS 5/16"-18 x 3" GR5 | 4 |
| 4.2 | K2516 | Ny-Flange Lock Nut 5/16"-18 | 4 |
| 4.3 | K1482 | 1/2" x 5" Steel Clevis Pin | 2 |
| 4.4 | K1478 | Hair Pin Cotter / Double Loop | 2 |

Impeller Blade Removal/Replacement

To Remove: First remove the 5/16"-24 x 1" HHCS (#1), Taper Lock Bushing Washer (#3), (2) 5/16 Flat Washers and Spacer Bushing (#4) from the Taper-Lock Bushing (#5). Next remove the (2) 1/4"-20 x 1" HHCS (#2) and place them into the threaded holes of the Taper-Lock Bushing (#5). Gradually thread each bolt evenly into the Taper-Lock Bushing, forcing the blade to break-away from the Taper-Lock Bushing. If the Impeller will not move, carefully hit the base of the Impeller, between each vein, with a hammer, then try again.

To Replace: Place Impeller Blade over the engine shaft. Slide the Taper-Lock Bushing (#5) on to the engine shaft and into the Impeller Blade, aligning the **non-threaded** holes of the Taper-Lock Bushing to the threaded holes of the Impeller Blade. Fasten by using (2) 1/4"-20 x 1" HHCS (#2), (1) Spacer Bushing (#4) (1) Taper-Lock Bushing Washer (#3), and (1) 5/16"-24 x 1" HHCS (#1). Torque to the proper specifications in the torque chart on the back of this manual. Next, rotate the Impeller Blade to ensure that the blade is clear of contact on all sides of the blower housing.



A2207 Mount Arm / Receiver Tube Assy

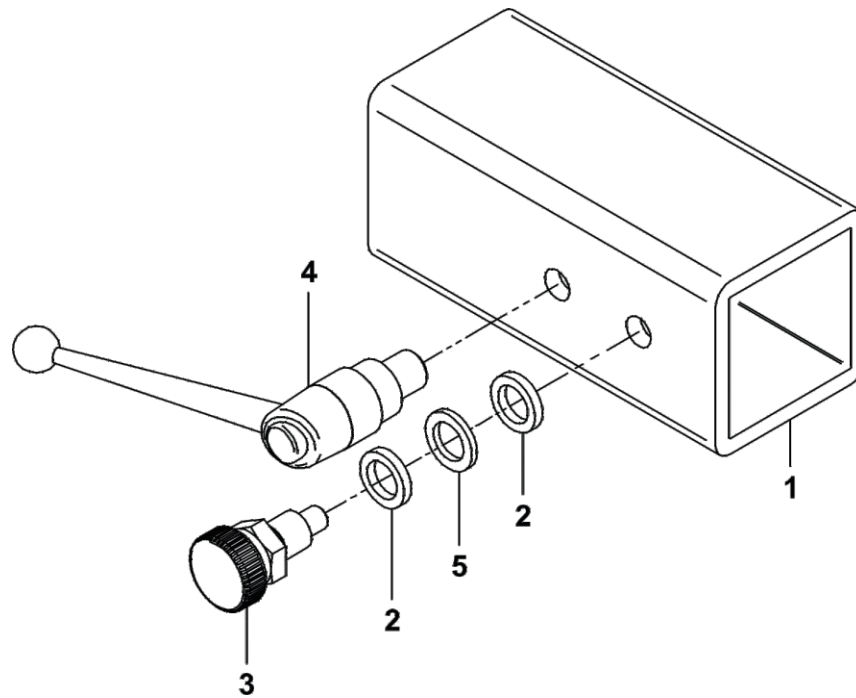

| Item # | Part # | Desc. | Qty. |
|--------|--------|-----------------------------------------------|------|
| 1 | B0931 | Tube / Mount Arm | 1 |
| 2 | J0013 | Nylon Flat Washer 1/2" x .750" OD Grade 6/6 | 2 |
| 3 | J0020 | Knob Plunger Pin 1/2"-13 | 1 |
| 4 | J0009 | Adjustable Handle 1/2"-13 x .59 Male | 1 |
| 5 | K0027 | Flat Washer 1/2" / .787 OD x .512 ID x .090 T | 1 |

A2092 Idler Arm Assembly

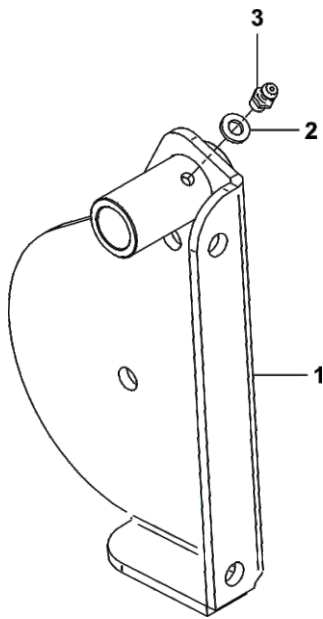

| Item # | Part # | Desc. | Qty. |
|--------|----------|--------------------------|------|
| 1 | A2070_01 | Idler Arm Weldment | 1 |
| 2 | K1467 | Flat Washer M6 x 12mm OD | 1 |
| 3 | J0801 | 1/4\"-28 Zirc Fitting | 1 |

A2067_02 Idler Mount Assembly

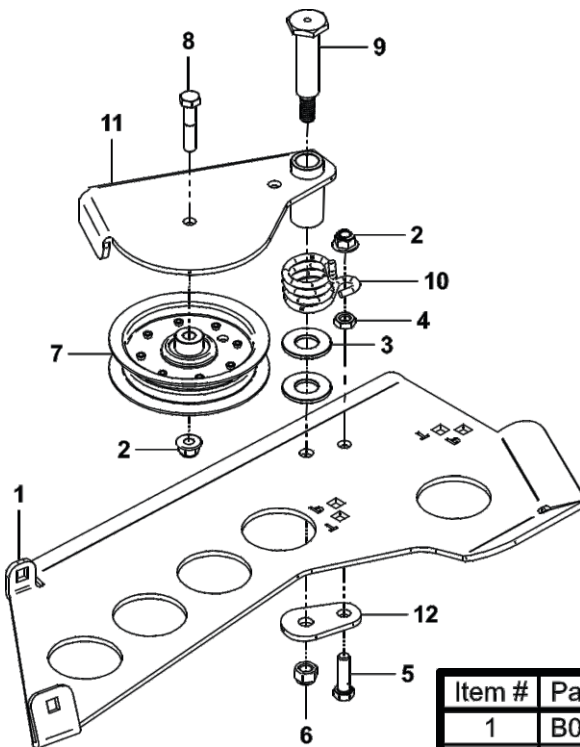

| Item # | Part # | Desc. | Qty. |
|--------|----------|-----------------------------------------|------|
| 1 | B0958_02 | Idler Mnt PI | 1 |
| 2 | K2038 | Ny-Flange Lock Nut 3/8\"-16 | 2 |
| 3 | K1463 | Flat Washer .720 ID x 1.500 OD x .250 T | 2 |
| 4 | K1219 | Jam Nut 3/8\"-16 | 1 |
| 5 | K1192 | HHCS 3/8\"-16 x 1-1/4\" GR5 | 1 |
| 6 | K0329 | Nylock Nut 7/16\"-14 GR8 | 1 |
| 7 | M0003 | Idler Pulley | 1 |
| 8 | K1462 | HHCS 3/8\"-16 x 1-3/4\" GR8 | 1 |
| 9 | K1464 | Shoulder Bolt 7/16\"-14 / Idler | 1 |
| 10 | J0024 | Torsion Spring | 1 |
| 11 | A2092 | Idler Arm Assy. | 1 |
| 12 | B0974 | Idler Base Plate | 1 |

A2058 Gearbox Sub-Assembly

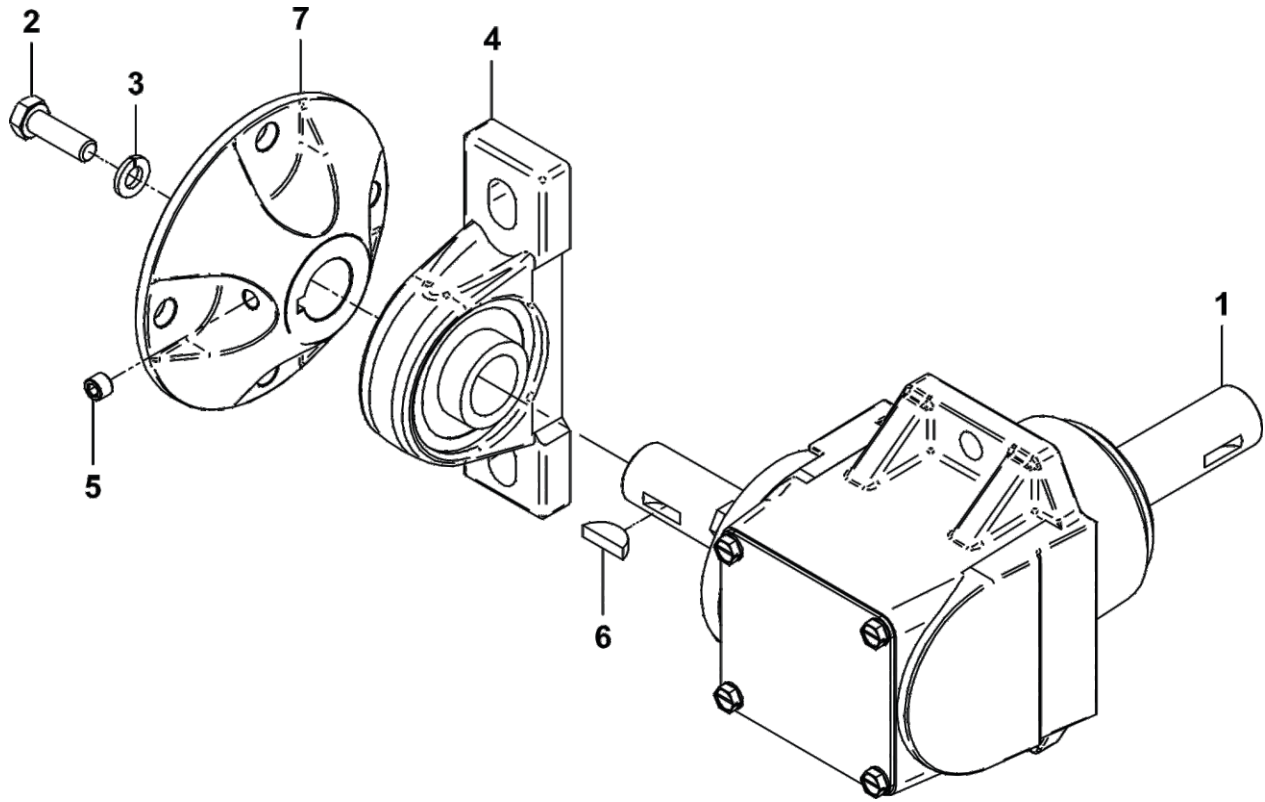

| Item # | Part # | Desc. | Qty. |
|--------|--------|-------------------------------------|------|
| 1 | M0002 | Gearbox | 1 |
| 2 | K0428 | HHCS 5/16"-24 x 1" GR8 | 1 |
| 3 | K0043 | Lock Washer 5/16" | 1 |
| 4 | N0002 | Pillow Block Bearing 7/8" | 1 |
| 5 | K0035 | Set Screw 5/16"-18 x 1/4" Cup Point | 1 |
| 6 | J0272 | Woodruff Key #9 | 1 |
| 7 | A2048 | Clutch Flange | 1 |

A2059_01 Clutch Sub-Assembly

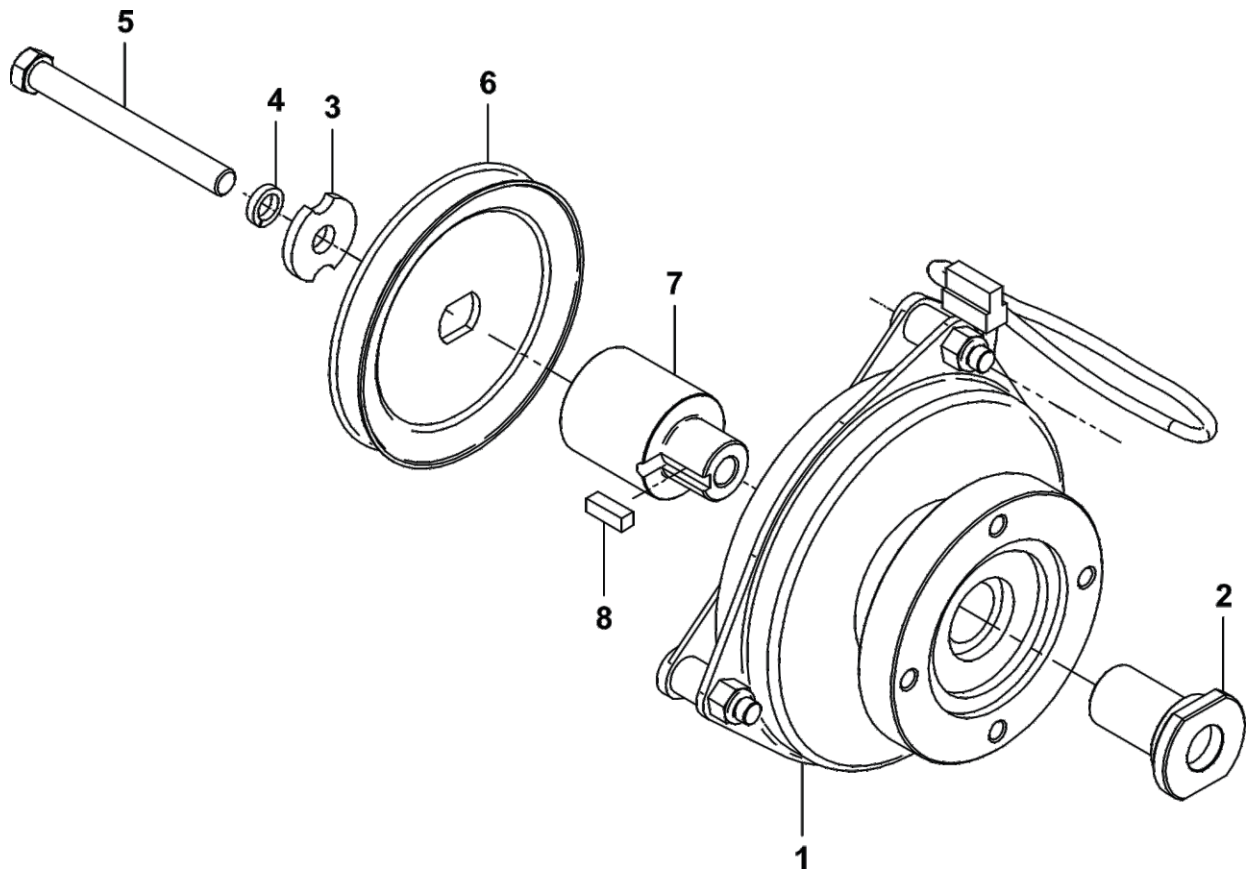

| Item # | Part # | Desc. | Qty. |
|--------|--------|------------------------------------------------------------|------|
| 1 | M0001 | Electric Clutch | 1 |
| 2 | S0007 | Clutch Shaft | 1 |
| 3 | K0278 | Double Indented Washer 7/16" / 1.375 OD x .440 ID x .179 T | 1 |
| 4 | K0140 | Lock Washer 7/16" / High-Collar Helical Spring | 1 |
| 5 | K0550 | HHCS / 7/16"-20 x 3.50" w/ Patch | 1 |
| 6 | M0309 | A-Section Pulley / 4.75 OD (PTO-X) | 1 |
| 7 | S0221 | Eng. Pulley Bushing #27 | 1 |
| 8 | K0076 | Key 1/4" x 3/4" Long | 1 |

A2057_01 Drive Assembly Exploded Parts View

| Item # | Part # | Desc. | Qty. |
|--------|----------|-------------------------|------|
| 1 | K0048 | Lock Washer 3/8" | 4 |
| 2 | K0343 | HHCS 3/8"-16 x 7/8" GR8 | 4 |
| 3 | A2059_01 | Clutch Sub-Assy | 1 |
| 4 | A2058 | Gearbox Sub-Assy | 1 |

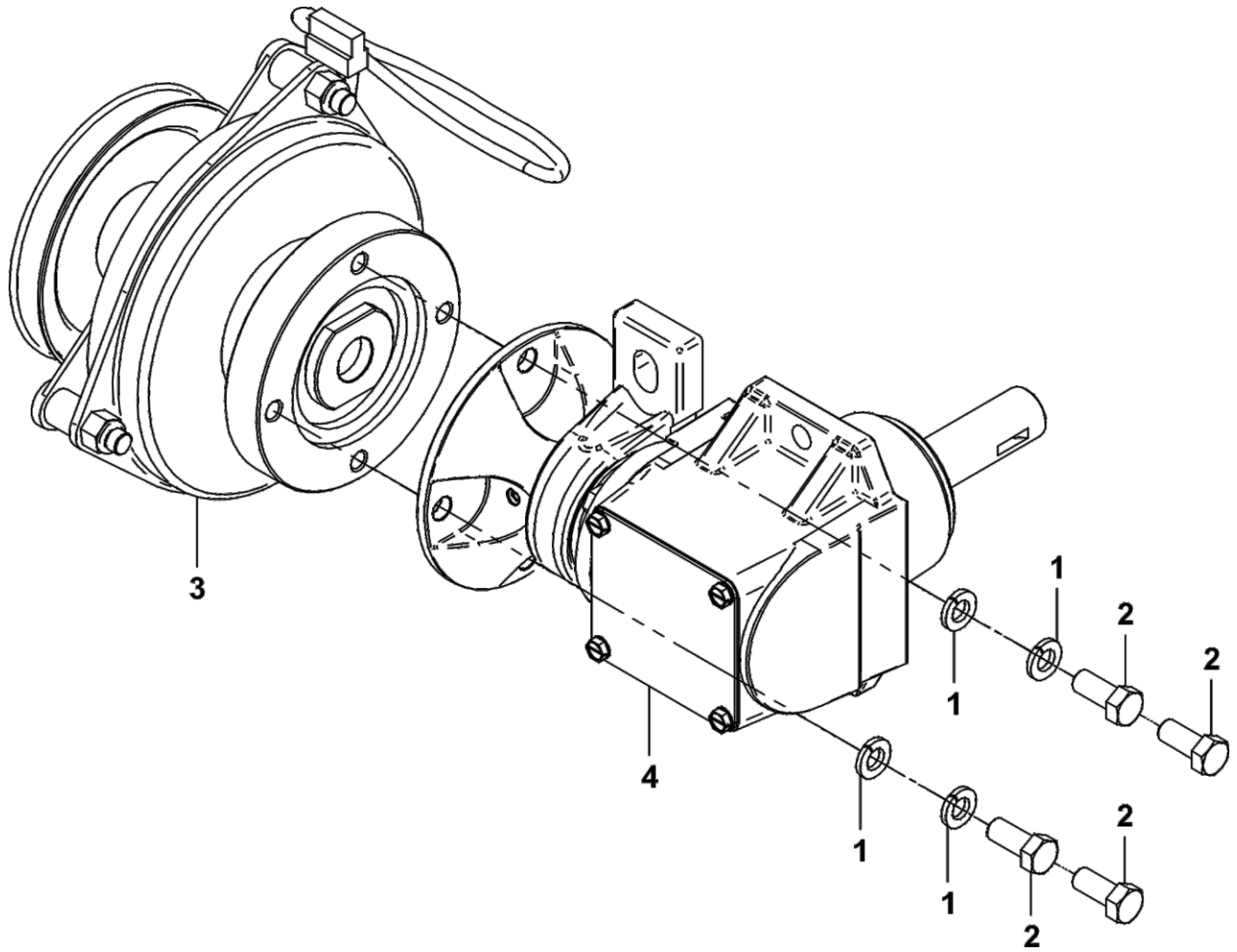

A2060_01 Mounted Drive Assembly

| Item # | Part # | Desc. | Qty. |
|--------|----------|------------------------------------------------|------|
| 1 | B0940 | Spacer Plate | 1 |
| 2 | A2034 | Drive Mnt Assy | 1 |
| 3 | K0309 | 3/8"-16 x 1-1/4" SHCS | 2 |
| 4 | K0048 | Lock Washer 3/8" | 2 |
| 5 | K0055 | Flat Washer 1/2" / 1.383 OD x .560 ID x .120 T | 2 |
| 6 | K0056 | Lock Washer 1/2" | 2 |
| 7 | K1234 | HHCS 1/2"-13 x 2" | 2 |
| 8 | A2057_01 | Drive Assy | 1 |

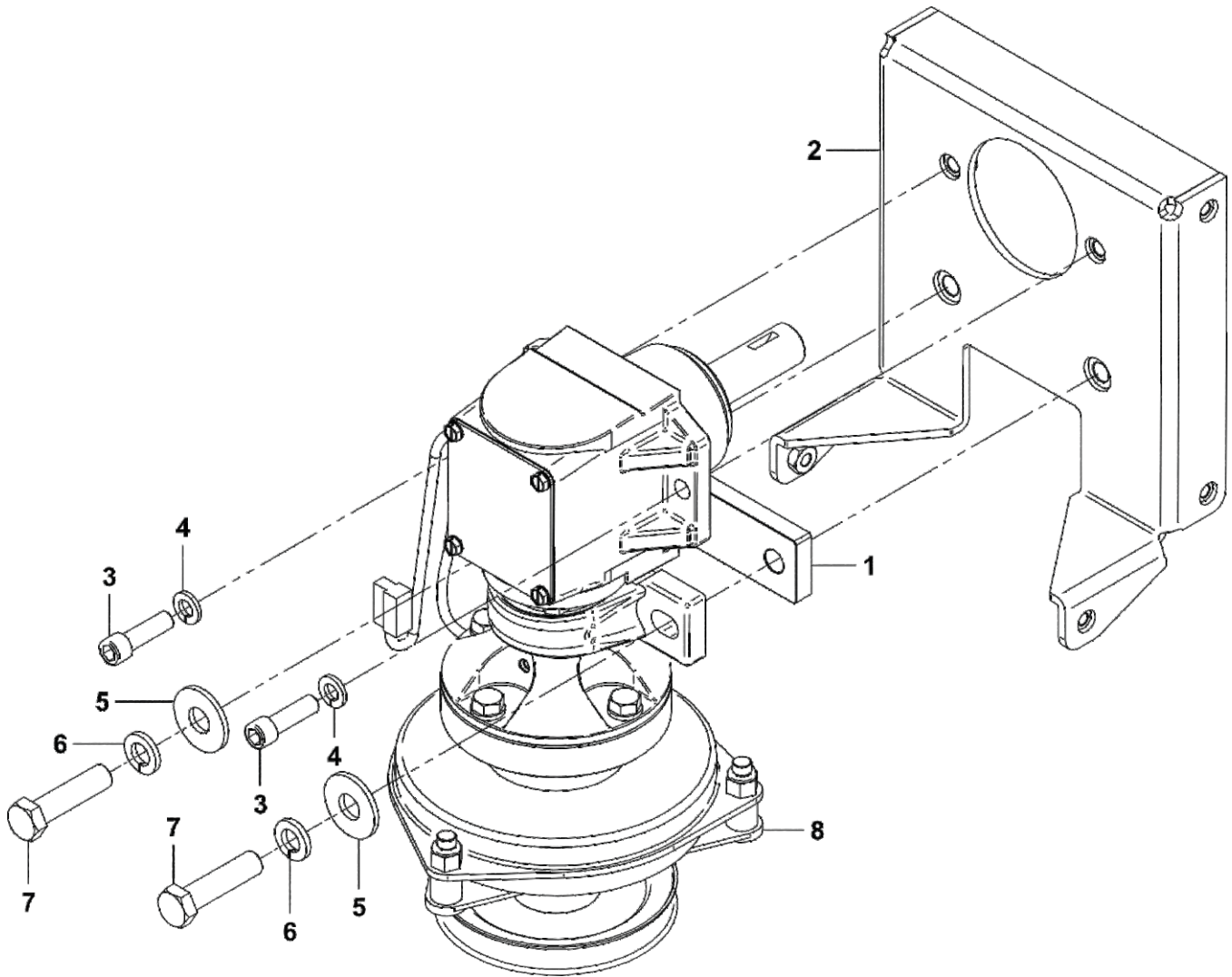

A2039_02 Base Drive Assembly

| Item # | Part # | Desc. | Qty. |
|--------|----------|---------------------------------------------------|------|
| 1 | B0938_01 | Drive Guard | 1 |
| 2 | A2032 | Drive Arm Assy | 1 |
| 3 | A2035_02 | Housing Mnt Assy | 1 |
| 4 | B0942_02 | Anti-Rotation Brkt | 1 |
| 5 | K1153 | HHCS 5/16"-18 x 3/4" | 4 |
| 6 | K0043 | Lock Washer 5/16" | 8 |
| 7 | K0353 | HWHTCS 1/4"-20 x 1/2" | 2 |
| 8 | K1154 | HHCS 5/16"-18 x 1" | 4 |
| 9 | K2516 | Ny-Flange Lock Nut 5/16"-18 | 4 |
| 10 | A2060_01 | Mounted Drive Assy | 1 |
| 11 | P0271 | Quick Connect Wire Harness | 1 |
| 12 | K1142 | 5/16"-18 x 3/4" Carriage Bolt | 4 |
| 13 | K0343 | HHCS 3/8"-16 x 7/8" GR8 | 1 |
| 14 | K1477 | Flat Washer / 3/8" / .406 ID x .812 OD x .125 Thk | 1 |
| 15 | K1476 | Reverse Lock Nut / 3/8"-16 Grade C | 1 |
| 16 | B1100 | Idler Assy Mount Plate | 1 |

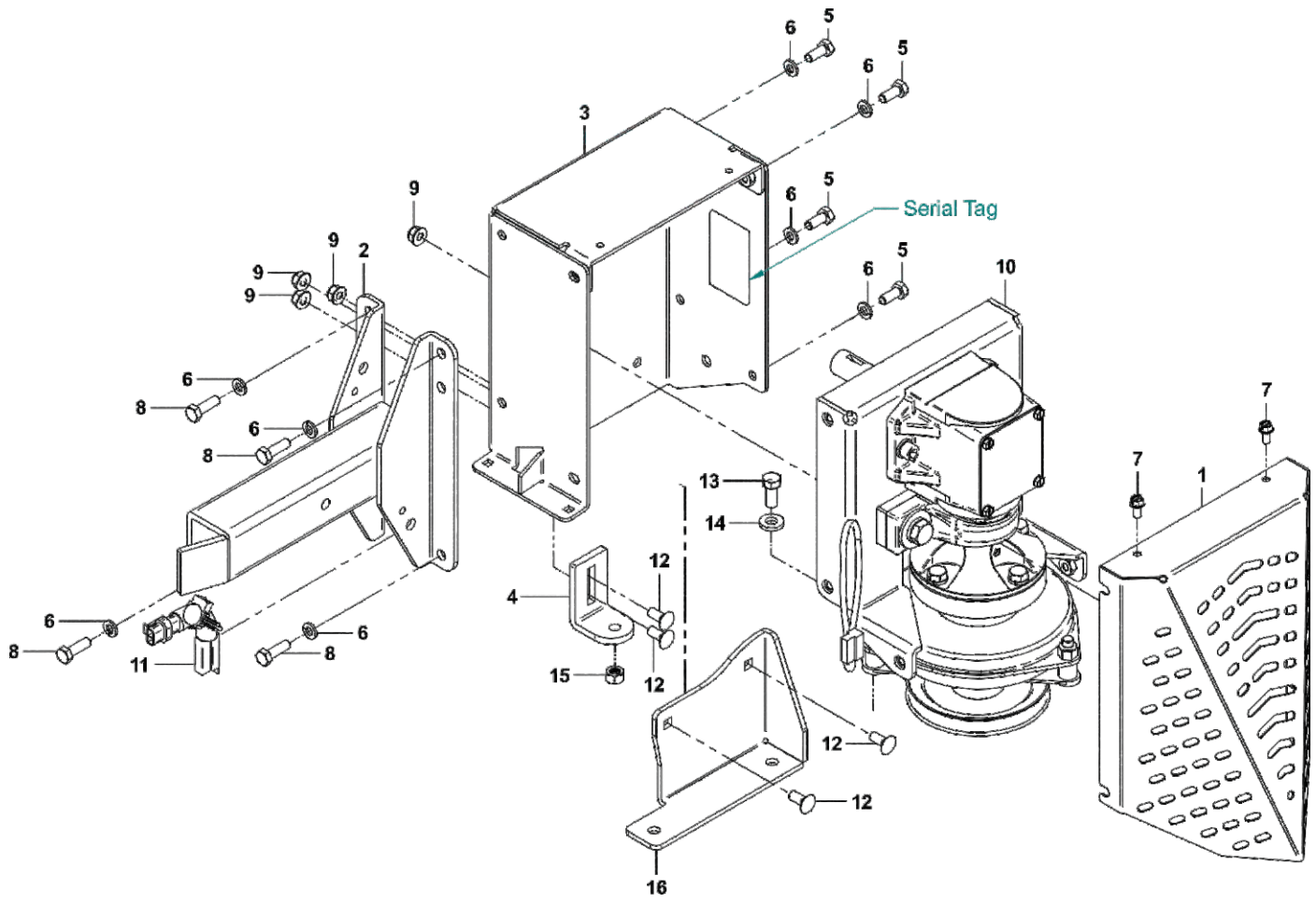

A2061_02 Drive Assembly / 4-Blade Impeller

| Item # | Part # | Desc. | Qty. |
|--------|----------|-----------------------------------------------------------|------|
| 1 | A0645 | 4-Blade Impeller Weldment | 1 |
| 2 | K0284 | Double Indented Washer 3/8" / 1.375 OD x .380 ID x .179 T | 1 |
| 3 | K1465 | HHCS 5/16"-24 x 1-1/2" GR8 | 1 |
| 4 | K1225 | HHCS 1/4"-20 X 1" GR8 | 2 |
| 5 | S0159 | Spacer Bushing .938 OD x .325 ID x .375 T | 1 |
| 6 | K0044 | I/T Tooth Lock Washer 5/16" | 4 |
| 7 | K1154 | HHCS 5/16"-18 x 1" | 4 |
| 8 | A2039_02 | Drive Assy / Base | 1 |
| 9 | S0157 | Taperlock Bushing 7/8" | 1 |
| 10 | K0042 | Flat Washer 5/16" / .875 OD x .380 ID x .075 T | 2 |
| 11 | E4052A | Blower Hsg Assy | 1 |
| 11.1 | E4052F | Blower Hsg Front | 1 |
| 11.2 | E4052B | Blower Hsg Back | 1 |
| 11.3 | HB0462 | HW Bag / E4004A & E4052A Housings | 1 |
| 11.3.1 | K1401 | 1/4"-20 x 1" SHCS / Zinc / GR8 | 7 |
| 11.3.2 | K1126 | Flange Nut 1/4"-20 | 7 |

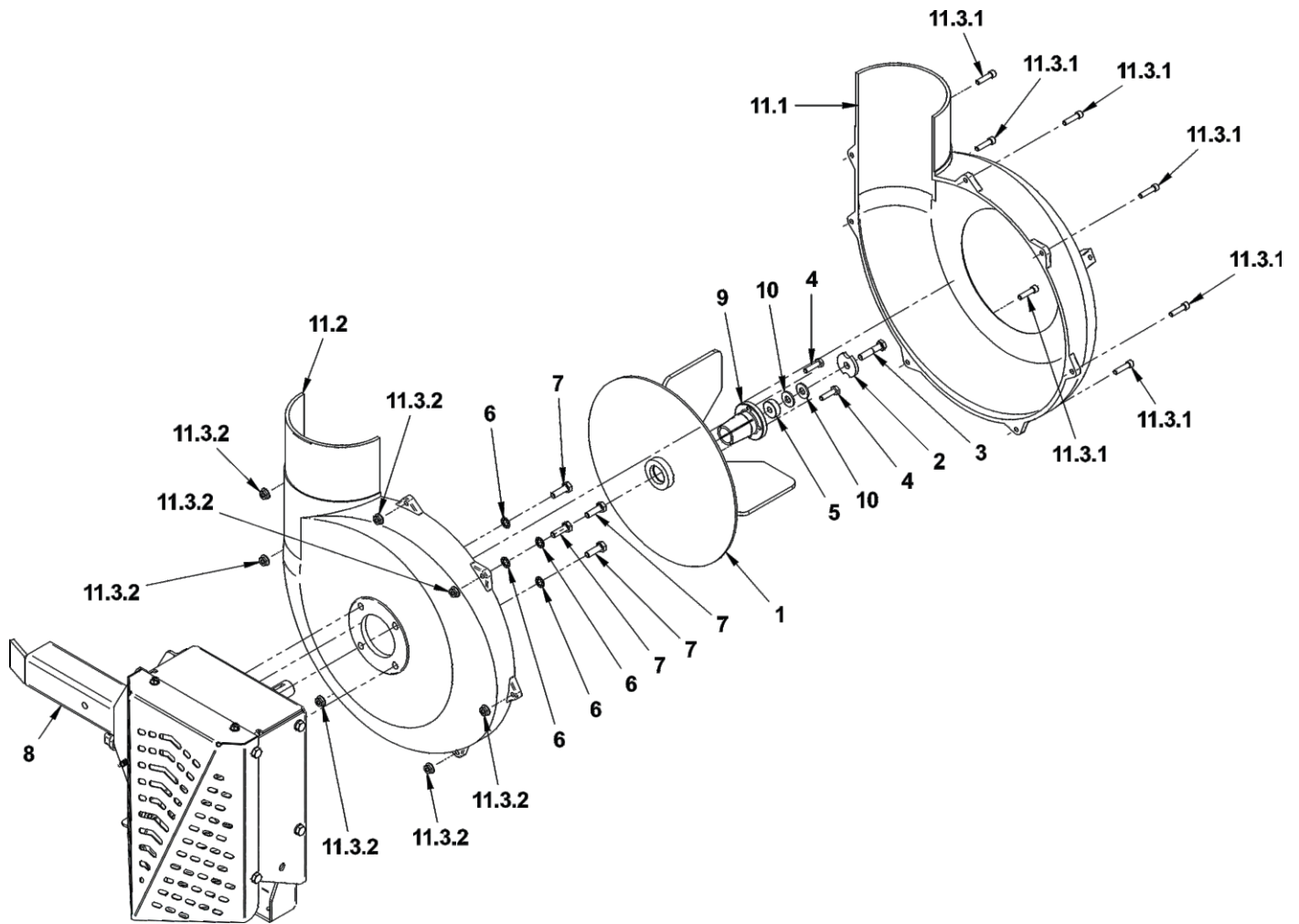

A1158 Top Assembly Exploded Parts View

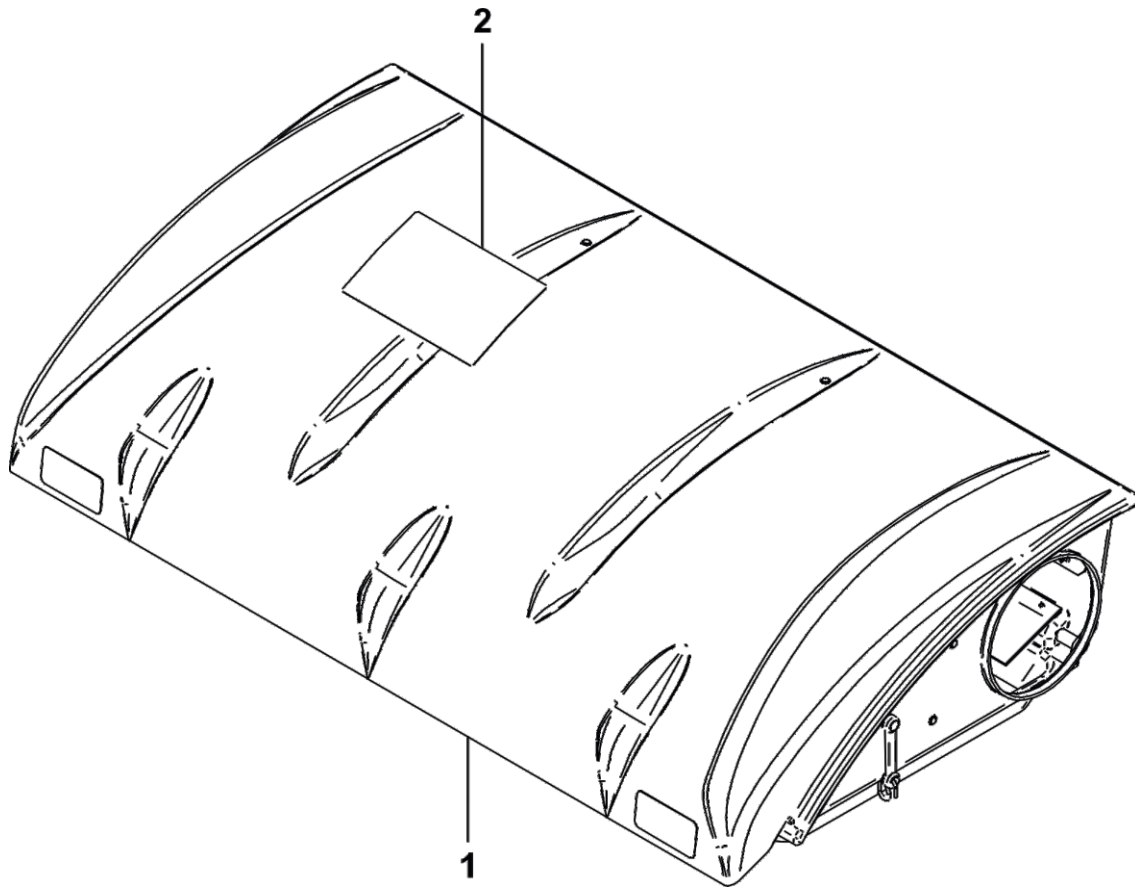

| Item # | Part # | Desc. | Qty. |
|--------|--------|---------------------------------|------|
| 1 | A1157 | Top Assy / P3B / Standard Model | 1 |
| 2 | R1070 | PECO Logo Decal | 1 |

A1157 Top Assembly Exploded Parts View

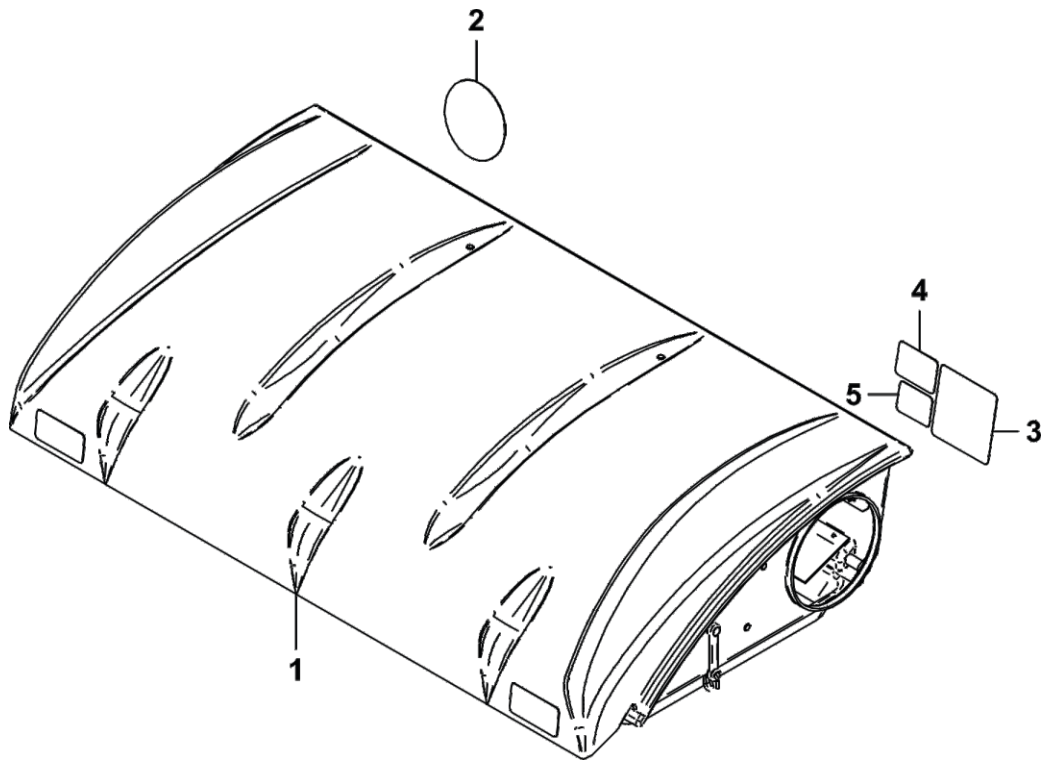

| Item # | Part # | Desc. | Qty. |
|--------|--------|------------------------------------------|------|
| 1 | A2223 | Top Assy. / P3B / Base Model | 1 |
| 2 | R0022 | Decal / Built In The USA / Lg | 1 |
| 3 | R1069 | Decal / Warning - Turn Off Blower | 1 |
| 4 | R1054 | Decal / Important Check Hoses | 1 |
| 5 | R1051 | Decal / Warning - Use Hearing Protection | 1 |

A2223 Top Assembly Exploded Parts View

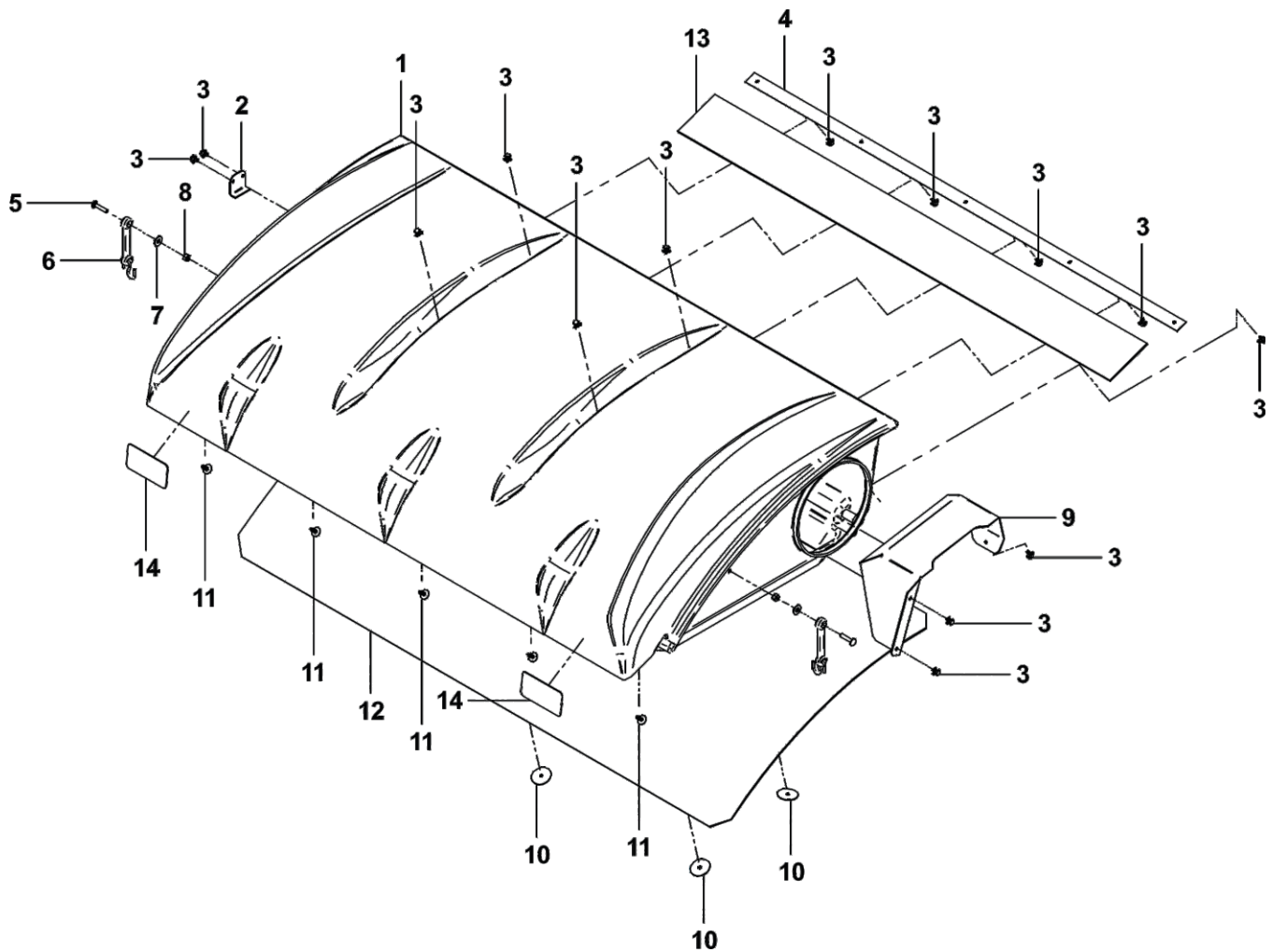

| Item # | Part # | Desc. | Qty. |
|--------|--------|------------------------------------------------|------|
| 1 | V0022 | Pro 3 Bagger Top | 1 |
| 2 | B0676 | Hinge Stop Pl. | 1 |
| 3 | K0114 | Black Plastic Rivet | 14 |
| 4 | C0069 | Dust Guard Brace | 1 |
| 5 | K1030 | 1/4"-20 x 1-1/4" Carriage Bolt | 2 |
| 6 | J4009 | Short Rubber Strap w/ S-Hook | 2 |
| 7 | K0037 | Flat Washer / 1/4" (.75 OD x .312 ID x .060 T) | 2 |
| 8 | K1128 | 1/4"-20 Nyloc Nut | 2 |
| 9 | C0026 | Grass Deflector | 1 |
| 10 | K0062 | Fender Washer / .230 ID x 1.500 OD / Zinc | 3 |
| 11 | K1265 | Black Panel Retainer | 5 |
| 12 | V1120 | Black Plastic Screen | 1 |
| 13 | V1118 | Dust Guard | 1 |
| 14 | R1057 | Decal / 2" x 4" Red Reflector | 2 |

Unit Model #: 49131507 (629KD-001A)

Mower: Country Clipper

Owner's Manual: Q0574

Mower Type: Charger 8000 & 8005 series / Boss XL 9000 & 9005 series

Deck Size: 52" & 60"

Vac Type: Pro3B

Deck Type:

Drive Type: PTO-X

Revision #: 1 - Updated for 2022 MY - XY (April 2021)

Fits Year(s): 2021-Newer

A2328 Vac Kit

- (1) HB0683 Vac Kit HW Bag

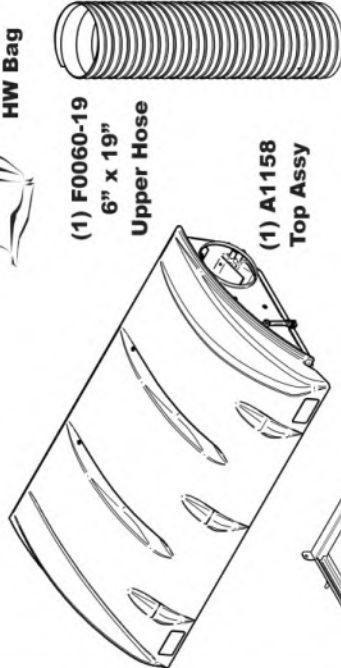

- (1) F0060-19 6" x 19" Upper Hose
- (1) A1158 Top Assy

- (1) V0025 6" Plastic Inlet

- (3) B0227 Bag Ring



- (1) A2068 Upper Frame Assy

- (1) F0080-34 8" x 34" Lower Hose



- (2) J0060 6" Hose Clamp
- (2) J0080 8" Hose Clamp

- (3) G0013 4 Cu. Ft. Collection Bags
- (2) B0752 Lwr. Mnt. Tubes (25")

A2327 Mount Kit

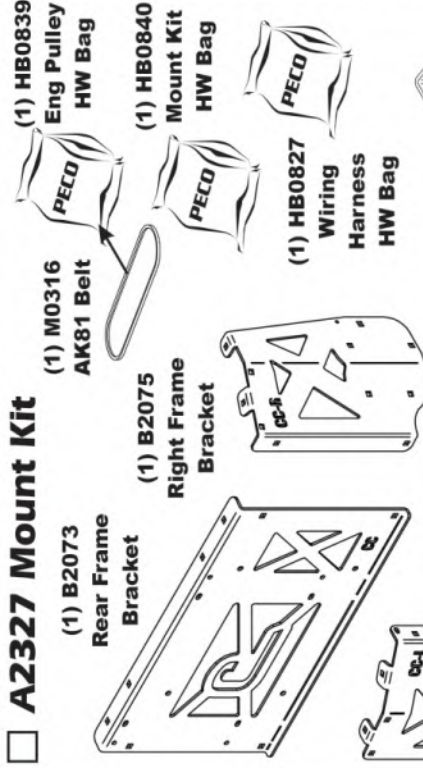

- (1) M0316 AK81 Belt
- (1) HB0839 Eng Pulley HW Bag
- (1) HB0840 Mount Kit HW Bag
- (1) HB0827 Wiring Harness HW Bag

- (1) B2073 Rear Frame Bracket
- (1) B2075 Right Frame Bracket
- (1) B2078 Top / Mount Arm
- (1) B2074 Left Frame Bracket

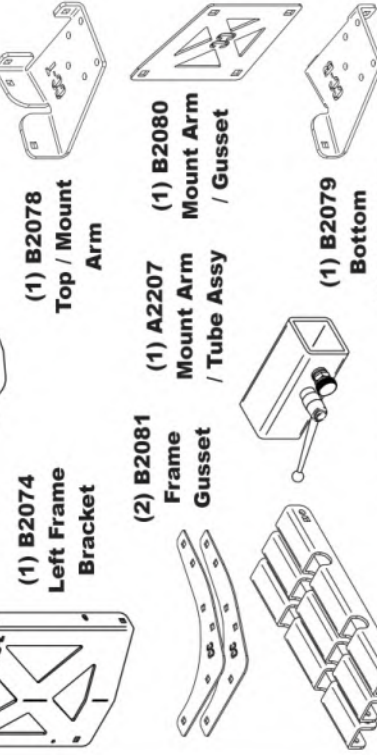
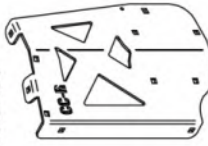

- (2) B2081 Frame Gusset
- (1) A2207 Mount Arm / Tube Assy
- (1) B2079 Bottom / Mount Arm

- (3) B2205 Frame Spacer
- (1) A2069_02 Belt Guard Assy.
- (1) A2061_02 Drive Assy. w/ 4-Blade Impeller
- (1) A2067_02 Idler Mount Assy.

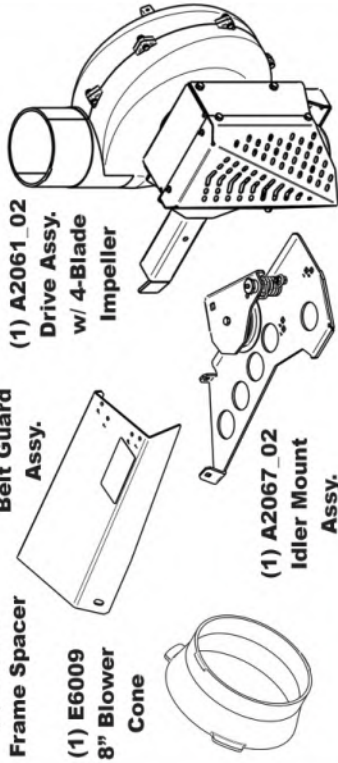

A2159 Boot Kit

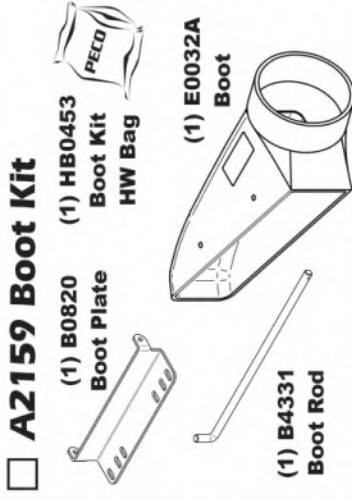

- (1) B0820 Boot Plate
- (1) HB0453 Boot Kit HW Bag
- (1) E0032A Boot

- (1) B4331 Boot Rod

A2162 Quad Weight Kit

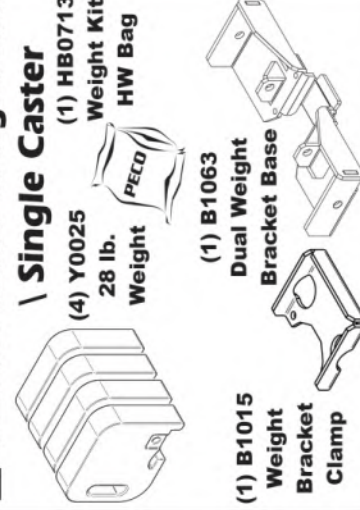

- ### Single Caster
- (4) Y0025 28 lb. Weight
 - (1) HB0713 Weight Kit HW Bag
 - (1) B1063 Dual Weight Bracket Base
 - (1) B1015 Weight Bracket Clamp

A2162 Quad Weight Kit

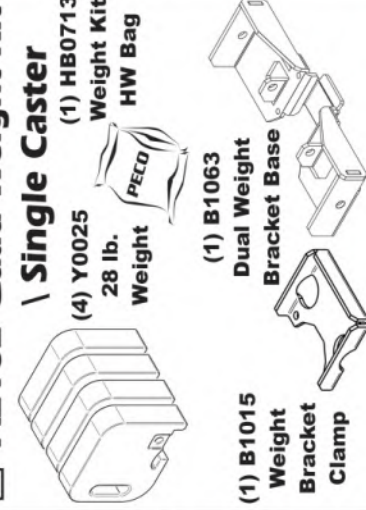

- ### Single Caster
- (4) Y0025 28 lb. Weight
 - (1) HB0713 Weight Kit HW Bag
 - (1) B1063 Dual Weight Bracket Base
 - (1) B1015 Weight Bracket Clamp



SAFETY DECALS

To promote safe operation, New PECO, Inc. supplies safety decals on all products manufactured. Damage can occur to safety decals either through shipment, use or reconditioning. Contact your local Service Center for replacement decals.



Part #: R1051
Warning - Hearing Protection

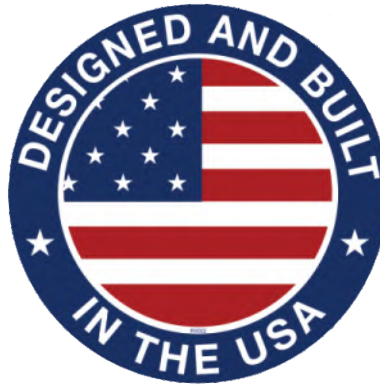

Part# R0022
Designed & Built
In The USA



Part #: R2007
Danger - Never Use Hands



Part #: R2008
Danger - Rotating Blades

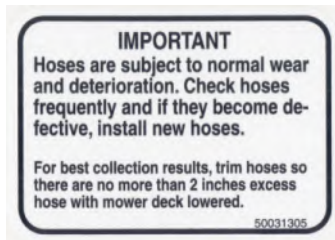

Part #: R1054
Important - Hose Wear

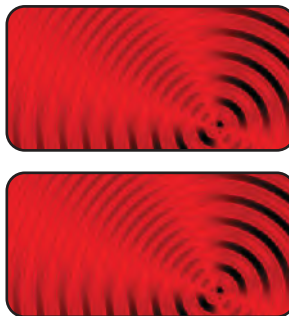

Part #: R1057 - (2)
Red Reflectors



Part #: R1069
Warning - Turn Off Blower



Part # R0024
Danger - Keep Hands
Clear



Part # R0025
Danger - Rotating
Blades

SECTION III

OPERATING INSTRUCTIONS

General Safety

Only qualified people familiar with this operator's manual and the mower's operator's manual should operate this machine.

Operation And Tips On Mowing

- A. Perform BEFORE EACH USE the maintenance list referenced in Section IV.
- B. Start mower.
- C. With the mower at high idle speed, engage the mower deck.
- D. While seated in the operator's seat, move Bagger PTO switch to the on position. With the PTO assembly engaged, you can proceed to operate the control levers of the mower.

NOTE: If the collection system does not appear to be collecting the grass clippings, disengage the deck and PTO assembly, then, engage the parking brake and turn the mower off. Check upper and lower hoses for any clogs.

To obtain the maximum effectiveness from your collection system, the tips listed below should be followed:

- * Watch your speed- Normal conditions will allow a speed of up to approximately 4 mph, but thick, heavy damp conditions will require reduced ground speed.
- * Mow with sharp blades- A sharp blade cuts cleaner.
- * Wet grass and leaves will decrease effectiveness and will increase horsepower requirements.
- * Mow at higher cutting heights- Remove and mulch no more than 2" of grass length with each mowing. (Experts recommend not cutting off more than 1/3 of the grass blade length at any given time.)
- * Mow twice, at different height settings, (high, then low), if grass is extra tall.
- * Remember that horsepower requirements will vary with the mowing conditions such as type and height of turf grass, moisture content, amount of leaves, whether the terrain is flat or hilly, etc.

Disengagement Of The PTO Assembly

- A. To disengage the PTO assembly, move Bagger PTO switch to the off position.

WARNING: DO NOT TOUCH the PTO assembly, pulleys, or the belt until the tractor is turned off.

Unloading The Collection System

NOTE: To determine when the collection bags are full, follow the following steps:

- A. Stop the forward movement of the mower.
- B. Disengage the mower deck.
- C. Disengage the PTO assembly.
- D. Engage the parking brake.
- E. Once the parking brake has been engaged, then and only then, walk behind the mower and check the collection bags by first unhooking the rubber strap with S-hook that secures the plastic top, then lift the plastic hood. Load in bags should not exceed the height of the installed bag.
- F. To remove the bags from the frame, slide bags out and turn bags over to deposit clippings.
- G. Slide empty bags back onto the frame and secure plastic top with the rubber strap with S-hook.

NOTE: Do not allow collection bags to become over-filled as potential damage may occur to your equipment. Also, be sure to clean the hood screen as needed.

SECTION IV

MAINTENANCE

Maintenance Checklist

Before each use:

1. Check blades and spindles to be sure that no foreign objects, such as wire or steel strapping bands, are wrapped around them.
2. Inspect blades for wear. Replace if necessary. If it is necessary to sharpen the blades, remove the blades from the spindles before sharpening. DO NOT sharpen blades while still attached to the mower.

3. Make sure all shields are in place and in good condition. Repair or replace any missing or damaged shields.
4. Perform lubrication per instructions.
5. Listen for abnormal sounds, which might indicate loose parts, damaged bearings, or other damage. Correct any deficiency before continuing operation.
6. With the engine off, engage the blower assembly. Check the belt tension and inspect the pulley belt for cracks or tears.
7. Check for wear or deterioration of the upper or lower hoses. If there are any portions of the hose that have been torn or worn through, replace immediately.

After Each Use:

1. Clean all debris from machine especially from the container, underneath the belt shields, and safety decals. Replace any missing or illegible decals.
2. Inspect the unit for worn or damaged components. Repair or replace before the next use. Any replacement component installed during repair shall include the component's current safety decal specified by the manufacturers to be affixed to the component.
3. Under normal usage, the bag material is subject to deterioration and wear and should therefore be frequently checked for necessary replacement. Any replacement bag should be checked to ensure compliance with the original manufacturer's recommendations or specifications.
4. Check belt for proper tension.

Lubrication

Gearbox:

NOTE: The gearbox is filled with 6.0 oz. of Mobilube HD Plus 80W-90 oil and permanently sealed. There is no need for scheduled lubrication. The oil level should only be checked if a leak is observed or if a change in gearbox noise is noticed.

Operators are recommended to check for leaks weekly. If a leak is observed, both the gasket and the seals are recommended to be replaced.

Replace the oil using 5.5 oz. of the recommended Mobilube HD Plus 80W-90 oil. Be sure to not overfill.

Blower Assembly:

NOTE: The following is for older PTO models that contain a greaseable zirc fitting. Newer models contain maintenance-free bearings and are without a greasable fitting.

1. On initial use: Grease the fitting on the blower shaft.
2. Every 25 hours of use: Re-grease the grease fitting.

NOTE: Use only white lithium based grease for lubrication of the shaft on the blower assembly.

SECTION V - PARTS & SERVICE

Parts And Service Information

Collection system owners should record the name and telephone number of their Service Center. Your Service Center will be happy to supply replacement parts, accessories, and do any service or repairs to your collection system. If for any reason your Service Center is unable to service your collection system or supply replacement parts, contact New PECO, Inc. and include the following information on the chart below.

DOCUMENT THE FOLLOWING INFORMATION FOR FUTURE REFERENCE

Unit Model Number: _____

Unit Engine Size: _____

Unit Serial Number: _____

Date of purchase: _____ / _____ / _____

Dealer/Distributor Name: _____

Address: _____ **State:** _____ **Zip:** _____

Phone Number: _____

New PECO, Inc.
10 Walden Dr | Arden, North Carolina 28704
Phone: 1-800-438-5823 | 828-684-1234
Fax: 828-684-0858
Email: peco@lawnvac.com
Website: www.lawnvac.com

TORQUE SPECIFICATIONS

Proper torque for American fasteners used on Peco equipment.
Recommended Torque in Foot Pounds (Newton Meters).*

AMERICAN Bolt Head Markings

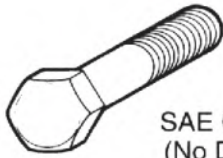

SAE Grade 2
(No Dashes)

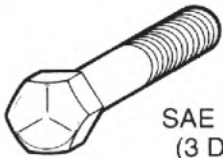

SAE Grade 5
(3 Dashes)

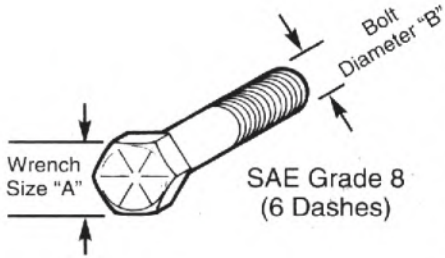

SAE Grade 8
(6 Dashes)

| WRENCH SIZE (IN.) "A" | BOLT DIAMETER (IN.) "B" AND THREAD SIZE | SAE GRADE 2 | SAE GRADE 5 | SAE GRADE 8 |
|-----------------------|-----------------------------------------|-------------|-------------|-------------|
| 7/16 | 1/4 - 20 UNC | 6 (7) | 8 (11) | 12 (16) |
| 7/16 | 1/4 - 28 UNF | 6 (8) | 10 (13) | 14 (18) |
| 1/2 | 5/16 - 18 UNC | 11 (15) | 17 (23) | 25 (33) |
| 1/2 | 5/16 - 24 UNF | 13 (17) | 19 (26) | 27 (37) |
| 9/16 | 3/8 - 16 UNC | 20 (27) | 31 (42) | 44 (60) |
| 9/16 | 3/8 - 24 UNF | 23 (31) | 35 (47) | 49 (66) |
| 5/8 | 7/16 - 14 UNC | 32 (43) | 49 (66) | 70 (95) |
| 5/8 | 7/16 - 20 UNF | 36 (49) | 55 (75) | 78 (106) |
| 3/4 | 1/2 - 13 UNC | 49 (66) | 76 (103) | 106 (144) |
| 3/4 | 1/2 - 20 UNF | 55 (75) | 85 (115) | 120 (163) |
| 7/8 | 9/16 - 12 UNC | 70 (95) | 109 (148) | 153 (207) |
| 7/8 | 9/16 - 18 UNF | 79 (107) | 122 (165) | 172 (233) |
| 15/16 | 5/8 - 11 UNC | 97 (131) | 150 (203) | 212 (287) |
| 15/16 | 5/8 - 18 UNF | 110 (149) | 170 (230) | 240 (325) |
| 1-1/8 | 3/4 - 10 UNC | 144 (195) | 266 (360) | 376 (509) |
| 1-1/8 | 3/4 - 16 UNF | 192 (260) | 297 (402) | 420 (569) |
| 1-5/16 | 7/8 - 9 UNC | 166 (225) | 430 (583) | 606 (821) |
| 1-5/16 | 7/8 - 14 UNF | 184 (249) | 474 (642) | 668 (905) |
| 1-1/2 | 1 - 8 UNC | 250 (339) | 644 (873) | 909 (1232) |
| 1-1/2 | 1 - 12 UNF | 274 (371) | 705 (955) | 995 (1348) |
| 1-1/2 | 1 - 14 UNF | 280 (379) | 721 (977) | 1019 (1381) |
| 1-11/16 | 1-1/8 - 7 UNC | 354 (480) | 795 (1077) | 1288(1745) |
| 1-11/16 | 1-1/8 - 12 UNF | 397 (538) | 890 (1206) | 1444 (1957) |
| 1-7/8 | 1-1/4 - 7 UNC | 500 (678) | 1120 (1518) | 1817 (2462) |
| 1-7/8 | 1-1/4 - 12 UNF | 553 (749) | 1241 (1682) | 2013 (2728) |
| 2-1/16 | 1-3/8 - 6 UNC | 655 (887) | 1470 (1992) | 2382 (3228) |
| 2-1/16 | 1-3/8 - 12 UNF | 746 (1011) | 1672 (2266) | 2712 (3675) |
| 2-1/4 | 1-1/2 - 6 UNC | 870 (1179) | 1950 (2642) | 3161 (4283) |
| 2-1/4 | 1-1/2 - 12 UNF | 979 (1327) | 2194 (2973) | 3557 (4820) |

METRIC

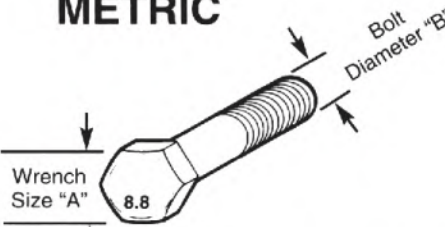

Numbers appearing on bolt heads indicate ASTM class.

Proper torque for metric fasteners used on Peco equipment.
Recommended torque in foot pounds (newton Meters).*

| WRENCH SIZE (mm) "A" | BOLT DIA. (mm) "B" | ASTM 4.6 | ASTM 8.8 | ASTM 9.8 | ASTM 10.9 |
|----------------------|--------------------|-----------|-------------|-----------|-------------|
| 8 | 5 | 1.8 (2.4) | | 5.1 (6.9) | 6.5 (8.8) |
| 10 | 6 | 3 (4) | | 8.7 (12) | 11.1 (15) |
| 13 | 8 | 7.3 (10) | | 21.1 (29) | 27 (37) |
| 16 | 10 | 14.5 (20) | | 42 (57) | 53 (72) |
| 18 | 12 | 25 (34) | 74 (100) | 73 (99) | 93 (126) |
| 21 | 14 | 40 (54) | 118 (160) | 116 (157) | 148 (201) |
| 24 | 16 | 62 (84) | 167 (226) | 181 (245) | 230 (312) |
| 30 | 20 | 122 (165) | 325 (440) | | 449 (608) |
| 33 | 22 | | 443 (600) | | 611 (828) |
| 36 | 24 | 211 (286) | 563 (763) | | 778 (1054) |
| 41 | 27 | | 821 (1112) | | 1138 (1542) |
| 46 | 30 | 418 (566) | 1119 (1516) | | 1547 (2096) |

*Use 75% of the specified torque value for plated fasteners. Use 85% of the specified torque values for lubricated fasteners.

Troubleshooting

2017 (v1.0)

Collection System Performance

| Problem | Possible Cause | Corrective Action |
|------------------------------------------|------------------------------------------------------------------------------------------------------------------------------------------------------------------------------------------------------------------------------------------------------|----------------------------------------------------------------------------------------------------------------------------------------------------------------------------------------------------------------------------------------------------------------------------------------------------------------------------------|
| Abnormal Vibration | <ul style="list-style-type: none"> • Cutting blades are bent or unbalanced • Loose blower pulley or pulley assembly • Impeller blade out of balance | <ul style="list-style-type: none"> • Install new cutting blade • Tighten the pulley • Contact dealer to replace |
| Reduced collection system performance | <ul style="list-style-type: none"> • Low engine speed • Plugged screen • Loose belt • Full collection bags | <ul style="list-style-type: none"> • Always operate collection system at full throttle • Remove debris, leaves, or grass clippings from the screen • Replace/tighten belt • Empty the collection bags |
| Blower and hoses plugging too frequently | <ul style="list-style-type: none"> • Collection bags are too full • Low engine speed • Grass is too wet • Grass is too long • Ground speed is too fast • Worn belt • Loose belt | <ul style="list-style-type: none"> • Dump more frequently • Always operate collection system at full throttle • Cut grass when it is dry • Cut the grass several times • Drive slower at full throttle • Replace belt • Adjust the pulley and tighten belts |
| Debris blowout | <ul style="list-style-type: none"> • Collection bags are too full • Plug/clog in the collection system • Ground speed is too fast | <ul style="list-style-type: none"> • Dump more frequently • Clean the collection system • Drive more slowly at full throttle |
| Impeller doesn't rotate freely | <ul style="list-style-type: none"> • Plug in the blower housing • Worn impeller blade • Shaft bearings bad/failing | <ul style="list-style-type: none"> • Clean the blower housing • Contact dealer to replace • Contact dealer to replace |



New PECO, Inc.
10 Walden Dr | Arden, North Carolina 28704
Phone: 1-800-438-5823 | 828-684-1234
Fax: 828-684-0858
Email: peco@lawnvac.com
Website: www.lawnvac.com